



100%  
recyclable

YOUR GUIDE TO THE WORLD OF AV



# Welcome to your new... AV Reference Guide



## In this issue...

<b>VALUE ADDED SERVICES</b>		
	Mi Services	3
	Innovation House	4
<b>LARGE FORMAT DISPLAYS</b>		
	Large Format Displays	5
	OLED Displays	17
	Interactive Displays	19
<b>UNIFIED COMMUNICATIONS &amp; COLLABORATION</b>		
	UC&C Solutions	29
<b>HIGH-END DISPLAYS &amp; IMAGE PROCESSING</b>		
	High-End Displays	39
	Image & Video Processing	47
<b>PROJECTION</b>		
	Projection	49
<b>SMALL FORMAT DISPLAYS</b>		
	Small Format Displays	61
<b>COMMERCIAL &amp; CONSUMER TVs</b>		
	Commercial TVs	72
	Consumer TVs	75
<b>AV SOLUTIONS</b>		
	AV Solutions	81
	Audio Solutions	89
	Video Content Creation Solutions	95
<b>MOUNTS &amp; ACCESSORIES</b>		
	Mounts & Racks	99
	Cables & Accessories	110
	Visualisers	114

Welcome to the latest edition of the Office Fox AV Guide. Since the start of the pandemic, AV technology has been a vital part of our day-to-day life. The industry has been defined by technological advancements which has helped many businesses and educational settings to overcome the barriers of working or studying remotely. Many companies, schools, and educational institutions have learnt the benefits of remote working and are making the move towards hybrid working and blended learning.

Even during these tough times, we continue to build partnerships and introduce new brands to our portfolio which address societal and market shifts. Aver offer a professional range of meeting room and remote working solutions which are very impressive.

This latest AV guide supports many businesses reopening their doors again and the technology needed to help them to regain their standing in their respectable industries. The retail sector is currently in the spotlight, as many shops and small businesses continue to fight for their place on the high street by investing in new technologies, including digital signage, interactive displays, VR, AR and AI.

The live events market is starting to open up and we are excited to share the news that our 50,000 square foot experience centre, Innovation House, is now **officially open!** It is home to technology from across the Midwich UK & Ireland Group companies. We have 12 different application-led areas that showcase the latest AV solutions from 50 leading brands. Innovation House offers real life demonstrations that must be experienced, making it the go-to destination for everything AV.

**I hope you enjoy our latest AV guide.**

**Steve Fay** | External Sales Director





Spotify brought you the latest **music** as a service.  
Netflix brought you **entertainment** as a service.

Office Fox brings you  
**technology** as a service.

If you'd like the latest technology at an affordable price that leaves room in your budget, Office Fox has the answer with MiServices.

Mi Services: Mi Support, Mi Hardware and Mi Cloud. Works like any subscription service, saves you money and equips you with the latest technology from global brands such as:



**What's not to love?**



# WELCOME TO INNOVATION HOUSE

Innovation  
House

OUR HOUSE. YOUR...

SHOWROOM STAGE  
CLASSROOM WORKSPACE  
STUDIO CINEMA & MORE

Seeing is  
Believing.



SCAN ME!



To find out more or to book a tour, please contact your Brand Manager





## Introducing Large Format Displays

With many sectors trying to recoup the losses of 2020, it has never been more important for businesses to put their products and services in front of as large an audience as possible. For many, this involves utilising Large Format Displays (LFD). With high brightness, vibrant colour and a single viewing area unblemished by cross-hatching, these dazzling displays light up everything from classrooms to city centres. Bringing a brand to hundreds with a single presentation.

LFDs have become a part of everyday life. From presenting achievements in a corporate waiting area, to adding glamour to a flagship retail store, these displays never fail to impress. Increasingly, they're found in educational spaces too - supporting screen-sharing and whiteboarding in schools and training rooms, whilst engaging visitors in museums. LFDs play a crucial role in keeping everyone safe by providing vital information in command and control centres across the country.

Digital signage continues to be the most widespread use of LFDs, with built-in media players, integrated speakers and audio amplifiers producing playback capability straight out of the box. High-end models can operate around the clock, promising businesses years of trouble-free service. This makes them the ideal display solution for even the most demanding environments, whilst IoT SoC (internet of things system-on-chip) enables a whole estate of screens to be managed, updated and kept secure from a single remote location.

The popularity of large format displays is on the rise. We are seeing corporate, education and retail environments utilising video walls, digital signage and interactive displays, while reaping the benefits of better engagement and productivity.



**\$16.5bn**  
projected global  
large format displays  
revenue by 2025<sup>1</sup>



**6.54%**  
large format displays  
CAGR, 2017-2025<sup>1</sup>

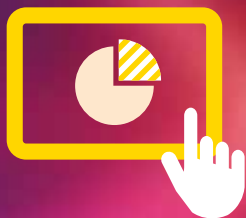

**292"**  
biggest size flat  
panel display<sup>2</sup>



# Large Format Displays

# SAMSUNG

Whichever market your customers operate in, they'll want to create a highly engaging and welcoming environment. Samsung's wide range of large format display products are designed to do just that. Incorporating quality components and Samsung expertise, their displays are sure to catch your customers' eyes.

Manufacturer Model No	Part Code	Screen Size	Resolution	Brightness cd/m2	Portrait	Usage	Bezel Size (mm)	HDMI	DVI	VGA	Display Port	RS-232	RJ-45	Removable Logo	Wi-Fi	SOC Enabled	Internal Storage	Optional Media Player	VESA Mount	Speakers
<b>BizTV</b>																				
LH43BEAHLGKXXU	SMBE43AH	43"	3840 x 2160	250	No	16/7	5.5 (Top/Side) 11.1 (Bottom)	2	0	0	0	1	1	No	Yes	No		N/A	200 x 200	Yes
LH50BEAHLGKXXU	SMBE50AH	50"	3840 x 2160	250	No	16/7	5.5 (Top/Side) 12.1 (Bottom)	2	0	0	0	1	1	No	Yes	No		N/A	200 x 200	Yes
LH55BEAHLGKXXU	SMBE55AH	55"	3840 x 2160	250	No	16/7	5.5 (Top/Side) 11.1 (Bottom)	2	0	0	0	1	1	No	Yes	No		N/A	200 x 200	Yes
LH65BEAHLGKXXU	SMBE65AH	65"	3840 x 2160	250	No	16/7	5.5 (Top/Side) 11.1 (Bottom)	2	0	0	0	1	1	No	Yes	No		N/A	400 x 300	Yes
LH75BEAHLGKXXU	SMBE75AH	75"	3840 x 2160	250	No	16/7	5.5 (Top/Side) 11.1 (Bottom)	2	0	0	0	1	1	No	Yes	No		N/A	400 x 400	Yes
LH85BEAHLGKXXU	SMBE85AH	85"	3840 x 2160	250	No	16/7	5.5 (Top/Side) 12.1 (Bottom)	2	0	0	0	1	1	No	Yes	No		N/A	600 x 400	Yes
<b>Terrace TV</b>																				
LH55BHTLELXEN	SMBH55TG	55"	3840 x 2160	1500	No	16/7	17.9 (Top/Side) 20.6 (Bottom)	3	0	0	0	1	1	No	Yes	No		N/A	200 x 200	Yes
LH65BHTLELXEN	SMBH65TG	65"	3840 x 2160	1500	No	16/7	17.9 (Top/Side) 20.6 (Bottom)	3	0	0	0	1	1	No	Yes	No		N/A	400 x 400	Yes
LH75BHTLELXEN	SMBH75TG	75"	3840 x 2160	1500	No	16/7	19.9 (Top/Side) 24.3 (Bottom)	3	0	0	0	1	1	No	Yes	No		N/A	400 x 400	Yes
<b>UHD Basic</b>																				
LH32DCE2LGC/EN	SMDC32E	32"	1920 x 1080	330	No	16/7	10.5 (Top/Side) 15 (Bottom)	2	1	1	0	1	1	Yes	No	No	No	N/A	200 x 200	Yes
LH43QETELGXCXEN	SMQE43T	43"	3840 x 2160	300	No	16/7	3 Even	2	0	0	0	1	1	No	No	Lite	8GB	N/A	200 x 200	Yes
LH50QETELGXCXEN	SMQE50T	50"	3840 x 2160	300	No	16/7	3 Even	2	0	0	0	1	1	No	No	Lite	8GB	N/A	200 x 200	Yes
LH55QETELGXCXEN	SMQE55T	55"	3840 x 2160	300	No	16/7	3 Even	2	0	0	0	1	1	No	No	Lite	8GB	N/A	200 x 200	Yes
LH65QETEPGCXEN	SMQE65T	65"	3840 x 2160	300	No	16/7	3 Even	2	0	0	0	1	1	No	No	Lite	8GB	N/A	400 x 300	Yes
LH70QETELGXCXEN	SMQE70T	70"	3840 x 2160	300	No	16/7	3 Even	2	0	0	0	1	1	No	No	Lite	8GB	N/A	400 x 300	Yes
LH75QETEPGCXEN	SMQE75T	75"	3840 x 2160	300	No	16/7	3 Even	2	0	0	0	1	1	No	No	Lite	8GB	N/A	400 x 400	Yes
LH82QETELGXCXEN	SMQE82T	82"	3840 x 2160	300	No	16/7	3 Even	2	0	0	0	1	1	No	No	Lite	8GB	N/A	600 x 400	Yes
<b>4K UHD Standard Signage</b>																				
LH13QREBGCXEN	SMQB13R	13"	1920 x 1080	300	Yes	16/7	12.2 Even	1	0	0	0	1	1	No Logo	Yes	SSSP V6	8GB	N/A	100 x 100	Yes
LH13QRTBGCXEN	SMQB13RT	13"	1920 x 1080	250	Yes	16/7	13.1 Even	1	0	0	0	1	1	No Logo	Yes	SSSP V6	8GB	N/A	100 x 100	Yes
LH24QREBGCXEN	SMQB24R	24"	1920 x 1080	250	Yes	16/7	17.9 (Top/Bottom) 9.4 (Side)	1	0	0	0	1	1	No Logo	Yes	SSSP V6	8GB	N/A	100 x 100	Yes
LH24QRTBGCXEN	SMQB24RT	24"	1920 x 1080	250	Yes	16/7	17.9 (Top/Bottom) 9.4 (Side)	1	0	0	0	1	1	No Logo	Yes	SSSP V6	8GB	N/A	100 x 100	Yes
LH43QREBGCXEN	SMQB43R	43"	3840 x 2160	350	Yes	16/7	9.2 (Top/Side) 11.2 (Bottom)	2	1	0	0	1	1	Yes	Yes	SSSP V6	8GB	N/A	200 x 200	Yes
LH50QREBGCXEN	SMQB50R	50"	3840 x 2160	350	Yes	16/7	9.2 (Top/Side) 11.2 (Bottom)	2	1	0	0	1	1	Yes	Yes	SSSP V6	8GB	N/A	200 x 200	Yes
LH55QREBGCXEN	SMQB55R	55"	3840 x 2160	350	Yes	16/7	9.2 (Top/Side) 11.2 (Bottom)	2	1	0	0	1	1	Yes	Yes	SSSP V6	8GB	N/A	200 x 200	Yes
LH65QREBGCXEN	SMQB65R	65"	3840 x 2160	350	Yes	16/7	11.5 (Top/Side) 12.5 (Bottom)	2	1	0	0	1	1	Yes	Yes	SSSP V6	8GB	N/A	400 x 400	Yes
LH75QREBGCXEN	SMQB75R	75"	3840 x 2160	350	Yes	16/7	11.5 (Top/Side) 12.5 (Bottom)	2	1	0	0	1	1	Yes	Yes	SSSP V6	8GB	N/A	600 x 400	Yes
LH85QREBGCXEN	SMQB85R	85"	3840 x 2160	350	Yes	16/7	10.9 (Top/Side) 12.9 (Bottom)	2	1	0	0	1	1	Yes	Yes	SSSP V7	8GB	N/A	600 x 400	Yes
LH98QREBGCXEN	SMQB98T	98"	3840 x 2160	350	Yes	24/7	17.9 (Top/Side/Bottom)	2	1	0	1	1	1	Yes	Yes	SSSP V6	8GB	N/A	800 x 400	Yes
<b>4K UHD Premium Signage</b>																				
LH32QMRABGCXEN	SMQM32RA	32"	1920 x 1080	400	Yes	16/7	9.9 Even	1	0	0	0	1	1	Yes	Yes	SSSP V6	8GB	N/A	200 x 200	Yes
LH43QMRAPGCXEN	SMQM43RA	43"	3840 x 2160	500	Yes	24/7	9.2 (Top/Side) 11.2 (Bottom)	2	1	0	0	1	1	Yes	Yes	SSSP V6	8GB	N/A	200 x 200	Yes
LH50QMRABGCXEN	SMQM50RA	50"	3840 x 2160	500	Yes	24/7	9.2 (Top/Side) 11.2 (Bottom)	2	1	0	0	1	1	Yes	Yes	SSSP V6	8GB	N/A	200 x 200	Yes
LH55QMRABGCXEN	SMQM55RA	55"	3840 x 2160	500	Yes	24/7	9.2 (Top/Side) 11.2 (Bottom)	2	1	0	1	1	1	Yes	Yes	SSSP V6	8GB	N/A	400 x 400	Yes
LH65QMRABGCXEN	SMQM65RA	65"	3840 x 2160	500	Yes	24/7	9.2 (Top/Side) 11.2 (Bottom)	2	1	0	0	1	1	Yes	Yes	SSSP V6	8GB	N/A	400 x 400	Yes
LH75QMRABGCXEN	SMQM75RA	75"	3840 x 2160	500	Yes	24/7	11.5 (Top/Side) 12.5 (Bottom)	2	1	0	0	1	1	Yes	Yes	SSSP V6	8GB	N/A	400 x 400	Yes
LH85QMRABGCXEN	SMQM85R	85"	3840 x 2160	500	Yes	24/7	10.9 (Top/Side) 12.9 (Bottom)	2	1	0	1	1	1	Yes	Yes	SSSP V6	8GB	N/A	600 x 400	Yes
LH98QMTPEGCXEN	SMQM98T	98"	3840 x 2160	500	Yes	24/7	17.9 (Top/Side/Bottom)	2	1	0	1	1	1	Yes	Yes	SSSP V6	8GB	N/A	900 x 600	Yes

Warranty - 3 year on-site

# SAMSUNG

Whichever market your customers operate in, they'll want to create a highly engaging and welcoming environment. Samsung's wide range of large format display products are designed to do just that. Incorporating quality components and Samsung expertise, their displays are sure to catch your customers' eyes.

Manufacturer Model No	Part Code	Screen Size	Resolution	Brightness cd/m2	Portrait Usage	Bezel Size (mm)	HDMI	DVI	VGA	Display Port	RS-232	RJ-45	Removable Logo	Wi-Fi	SOC Enabled	Internal Storage	Optional Media Player	VESA Mount	Speakers	
<b>4K UHD High Usage</b>																				
LH43QHREBGCXEN	SMQH43R	43"	3840 x 2160	700	Yes	24/7	9.2 (Top/Side) 11.2 (Bottom)	2	1	0	1	1	1	Yes	Yes	SSSP V6	8GB	N/A	200 x 200	Yes
LH50QHREBGCXEN	SMQH50R	50"	3840 x 2160	700	Yes	24/7	9.2 (Top/Side) 11.2 (Bottom)	2	1	0	1	1	1	Yes	Yes	SSSP V6	8GB	N/A	200 x 200	Yes
LH55QHREBGCXEN	SMQH55R	55"	3840 x 2160	700	Yes	24/7	9.2 (Top/Side) 11.2 (Bottom)	2	1	0	1	1	1	Yes	Yes	SSSP V6	8GB	N/A	200 x 200	Yes
LH65QHREBGCXEN	SMQH65R	65"	3840 x 2160	700	Yes	24/7	9.2 (Top/Side) 11.2 (Bottom)	2	1	0	1	1	1	Yes	Yes	SSSP V6	8GB	N/A	400 x 400	Yes
LH75QHREBGCXEN	SMQH75R	75"	3840 x 2160	700	Yes	24/7	11.5 (Top/Side) 12.5 (Bottom)	2	1	0	1	1	1	Yes	Yes	SSSP V6	8GB	N/A	400 x 400	Yes
<b>Videowall</b>																				
LH46VMTUBGBXEN	SMVM46TU	46"	1920 x 1080	500	Yes	24/7	2.3 (Top/Left) 1.2 (Right/Bottom)	2	1	0	1	1	1	No Logo	No	No	No	SBB-SS08NLI	600 x 400	No
LH55VMTUBGBXEN	SMVM55TU	55"	1920 x 1080	500	Yes	24/7	2.3 (Top/Left) 1.2 (Right/Bottom)	2	1	0	1	1	1	No Logo	No	No	No	SBB-SS08NLI	600 x 400	No
LH55VMTBGBXEN	SMVM55TE	55"	1920 x 1080	500	Yes	24/7	0.9 Even	2	1	0	1	1	1	No Logo	No	No	No	SBB-SS08NLI	600 x 400	No
LH55VHTBGBXEN	SMVH55TE	55"	1920 x 1080	700	Yes	24/7	0.9 Even	2	1	0	1	1	1	No Logo	No	No	No	SBB-SS08NLI	600 x 400	No
LH55VHRRBGBX/EN	SMVH55RR	55"	1920 x 1080	700	Yes	24/7	0.44 Even	2	1	0	1	1	1	No Logo	No	No	No	SBB-SS08NLI	600 x 400	No
<b>High Brightness</b>																				
LH32OMH2WBC/EN	SMOM32H	32"	1920 x 1080	1000	Yes	24/7	9.3 (Top) 7.8 (Left/Right) 6.5 (Bottom)	2	0	0	1	1	1 / HDbaseT	Yes	Yes	SSSP V4	8GB	N/A	100 x 100	No
LH55OMNSLGB/EN	SMOM55N	55"	1920 x 1080	4000	Yes	24/7	19.9 Even	2	0	0	1	1	1	Yes	Yes	SSSP V6	8GB	N/A	400 x 400	No
LH55OMNDPGB/EN	SMOM55ND	55"	1920 x 1080	3000/1000	Yes	24/7	22.8 Even	2	0	0	0	1	1	Yes	Yes	SSSP V6	8GB	N/A	N/A	No
LH75OMREBGBX/EN	SMOM75R	75"	3840 x 2160	4000	Yes	24/7	23.9 Even	2	0	0	1	1	1	Yes	Yes	SSSP V7	8GB	N/A	900 x 600	Yes
<b>Outdoor</b>																				
LH46OHF2VBC/EN	SMOH46F	46"	1920 x 1080	2500	Yes	24/7	24.9 Even	2	0	0	0	1	1 / HDbaseT	Yes	Yes	SSSP V4	8GB	N/A	955 x 500	No
LH55OHF2VBC/EN	SMOH55F	55"	1920 x 1080	2500	Yes	24/7	24.9 Even	2	0	0	0	1	1 / HDbaseT	Yes	Yes	SSSP V4	8GB	N/A	1180 x 611	No
LH85OHNSLGB/EN	SMOH85N	85"	3840 x 2160	3300	Yes	24/7	64.5 Even	2	0	0	1	1	1	Yes	No	SSSP V4	8GB	N/A	N/A	No
LH85OHNDKGB/EN	SMOH85ND	85"	3840 x 2160	3300	Yes	24/7	68.5 Even	4	0	0	2	1	1	Yes	No	SSSP V6	8GB	N/A	N/A	No
<b>Specialist</b>																				
LH37SHREBGBX/EN	SMSH37R	37"	1920 x 540	700	Yes	24/7	5.7 (Left/Right) 12 (Top/Bottom)	1	1	0	1	1	1	Yes	Yes	Yes	8GB	SBB	400 x 200	Yes

Warranty - 3 year on-site

## Do more with your TV

Deliver a brilliant visual experience with UHD displays in a range of sizes to fit any space or budget. The simple, ready-to-use Business TV app allows you to showcase advertising content alongside TV programming.



Samsung Business TVs

Pairs well with...

## SmartMount® Universal Flat Wall Mount

Horizontal and vertical adjustment abilities allow for post installation leveling and side-to-side positioning, making it easier than ever to find the perfect TV position.



PEERSF650P

peerless-AV

# SONY



## From small to mighty - all in 4K

Introducing Sony's broadest range of BRAVIA Professional Displays. With screen sizes of 32-100" and HD, 4K and 8K resolution models, there is something to suit every application.

Combining bright, beautiful pictures with business-friendly features, the new ultra-slim and energy efficient models deliver exceptional image quality and cutting-edge innovation.

Find out more at [pro.sony/BRAVIAPro](https://pro.sony/BRAVIAPro)

Large  
Format  
Displays

UC&C

High-End  
Displays

Projection

Small  
Format  
Displays

Commercial &  
Consumer TVs

AV Solutions

Mounts &  
Accessories



# SONY

Combining high-contrast, android-based displays measuring from 43" to 85" with 4K HDR resolution, Sony BRAVIA Professional Displays add high-impact imagery and video to retail stores, reception areas and meeting rooms.

Manufacturer Model No	Part Code	Screen Size	Resolution	Brightness	Portrait Usage	HDMI	DVI	VGA	USB	SD Card	RS-232	RJ-45	Removable Logo	Wi-Fi	Internal Storage	VESA Mount	Speakers	Warranty	
<b>BRAVIA Pro</b>																			
FW-32BZ30J	SONYFW32BZ30J	32"	4K HDR	300	Yes	24/7	4	N/A	Via Adaptor**	3	N/A	Yes***	1	On the side****	Built-in	16GB	100 x 200	10W+10W	3 Year Advanced Exchange
FW-43BZ35J	SONYFW43BZ35J	43"	4K HDR	560	Yes	24/7	4	N/A	Via Adaptor**	3	N/A	Yes***	1	On the side****	Built-in	16GB	100 x 200	10W+10W	3 Year Advanced Exchange
FW-50BZ35J	SONYFW50BZ35J	50"	4K HDR	570	Yes	24/7	4	N/A	Via Adaptor**	3	N/A	Yes***	1	On the side****	Built-in	16GB	200 x 200	10W+10W	3 Year Advanced Exchange
FW-55BZ40H	SONYFW55BZ40H	55"	4K HDR	850*	Yes	24/7	4	N/A	Via Adaptor**	3	N/A	Yes***	1	On the side****	Built-in	16GB	300 x 300	10W+10W	3 Year Advanced Exchange
FW-65BZ40H	SONYFW65BZ40H	65"	4K HDR	850*	Yes	24/7	4	N/A	Via Adaptor**	3	N/A	Yes***	1	On the side****	Built-in	16GB	300 x 300	10W+10W	3 Year Advanced Exchange
FW-75BZ40H	SONYFW75BZ40H	75"	4K HDR	850*	Yes	24/7	4	N/A	Via Adaptor**	3	N/A	Yes***	1	On the side****	Built-in	16GB	300 x 300	10W+10W	3 Year Advanced Exchange
FW-85BZ40H	SONYFW85BZ40H	85"	4K HDR	850*	Yes	24/7	4	N/A	Via Adaptor**	3	N/A	Yes***	1	On the side****	Built-in	16GB	400 x 400	10W+10W	3 Year Advanced Exchange
FW-100BZ40J	SONYFW100BZ40J	100"	4K HDR	940*	Yes	24/7	4	N/A	Via Adaptor**	3	N/A	Yes***	1	On the side****	Built-in	16GB	400 x 400	10W+10W	3 Year Advanced Exchange
FW-43BZ30J	SONYFW43BZ30J	43"	4K HDR	440	Yes	24/7	4	N/A	Via Adaptor**	3	N/A	Yes***	1	On the side****	Built-in	16GB	100 x 200	10W+10W	3 Year Advanced Exchange
FW-50BZ30J	SONYFW50BZ30J	50"	4K HDR	440	Yes	24/7	4	N/A	Via Adaptor**	3	N/A	Yes***	1	On the side****	Built-in	16GB	200 x 200	10W+10W	3 Year Advanced Exchange
FW-55BZ30J	SONYFW55BZ30J	55"	4K HDR	440	Yes	24/7	4	N/A	Via Adaptor**	3	N/A	Yes***	1	On the side****	Built-in	16GB	300 x 300	10W+10W	3 Year Advanced Exchange
FW-65BZ30J	SONYFW65BZ30J	65"	4K HDR	440	Yes	24/7	4	N/A	Via Adaptor**	3	N/A	Yes***	1	On the side****	Built-in	16GB	300 x 300	10W+10W	3 Year Advanced Exchange
FW-75BZ30J	SONYFW75BZ30J	75"	4K HDR	440	Yes	24/7	4	N/A	Via Adaptor**	3	N/A	Yes***	1	On the side****	Built-in	16GB	300 x 300	10W+10W	3 Year Advanced Exchange

\* Peak Brightness  
 \*\* Adaptor part code - SONYCABVGAHDM11  
 \*\*\* via optional accessory - SONYCABRSJAI  
 \*\*\*\* Not visible front on

Manufacturer Model No	Part Code	Description
<b>TEOS</b>		
TEC-SC100	SONYTECSC100	Connect for TEOS mirroring solution for Professional BRAVIA
TEB-7XPL	SONYTEB7XP	7" Android professional tablet, 24/7 with POE, for Room Booking, Meeting Room control and Signage
TEB-10XPL/B	SONYTEB10XPLB	10" Android professional tablet, 24/7 with POE and LED, black, ideal for Room Booking and Signage
TEB-10XPL/W	SONYTEB10XPLW	10" Android professional tablet, 24/7 with POE and LED, white, ideal for Room Booking and Signage
TEB-15XP	SONYTEB15XP	15" Android professional tablet, 24/7 with POE, for Signage and Reception for TEOS
TEB-22XP	SONYTEB22XP	22" Android professional tablet, 24/7, with HPOE, ideal for Signage and Reception for TEOS
TEB-10SLB/B	SONYTEB10SLBB	10" Android professional tablet, 24/7 with POE and LED, black, ideal for Room Booking and Signage

## Present a better image for your business

Optimized for professional use, the slim, energy-efficient BRAVIA FW-55BZ40H combines bright 4K HDR image quality with easy operation, flexible networking/control and extensive integration options.



SONYFW55BZ40H

# SHARP

Committed to reliability, energy efficiency and quality, Sharp continuously invests in product development. Whichever market your customers work in, you can trust that Sharp's large format displays won't let them down.

Manufacturer Model No	Part Code	Screen Size	Resolution	Brightness	Portrait Usage	HDMI	DVI	VGA	Display Port	SD Card	RS-232	USB Media Player	VESA Mount	Speakers	
<b>High end</b>															
PNR606	SHALCDPNR606	60"	1920 x 1080	700	Landscape/ Portrait/Face up (dow 45°)	24/7	2	1	1	1	No	1	No	6/200 x 200; 4/200 x 200	10W + 10W
PNR706	SHALCDPNR706	70"	1920 x 1080	700	Landscape/ Portrait/Face up (dow 45°)	24/7	2	1	1	1	No	1	No	400mm	10W + 10W
<b>4K</b>															
PNHW431	SHALCDPNHW431		3840 x 2160	350	Landscape/ Portrait	16/7	3		1		No	1	Built-in	200 x 200	10W + 10W
PNHW501	SHALCDPNHW501	50"	3840 x 2160	350	Landscape/ Portrait	16/7	3		1		No	1	Built-in	400 x 200	10W + 10W
PNHW551	SHALCDPNHW551	55"	3840 x 2160	350	Landscape/ Portrait	16/7	3		1		No	1	Built-in	400 x 200	10W + 10W
PNHW651	SHALCDPNHW651	65"	3840 x 2160	350	Landscape/ Portrait	16/7	3		1		No	1	Built-in	400 x 400	10W + 10W
PNHW751	SHALCDPNHW751	75"	3840 x 2160	400	Landscape/ Portrait	16-Jul	3		1		No	1	Built-in	600 x 400	10w + 10W
PNHW861	SHALCDPNHW861	86"	3840 x 2160	400	Landscape/ Portrait	16/7	3		1		No	1	Built-in	600 x 400	10W + 10W



SHALCDPNR706



# Clear View with Non-glare Coating

<http://www.lg.com/uk/business>

To find out more about the benefits of LG displays call your Account Manager today.

## LG 65" 65UH5F-H Display

Viewers can be annoyed by unnecessary reflections when watching a screen under brightly lit conditions. The UH5F-H series has resolved such inconveniences by increasing the level of haze, which enhances visibility and text readability. With the resolution that is 4 times higher than FHD, it makes the colour and details of the contents more vivid and realistic.

65" Display

Vivid colours with Ultra HD Resolution and Non-glare Coating

Narrow Bezel and Slim Depth

Detachable Logo and Built-in Speaker

LG webOS Smart Signage Platform





As a leading supplier of electronics technology, LG excels in offering comprehensive and indispensable solutions to suit your needs. With their expertise and R&D in the digital signage industry, LG prides itself in providing some of the most advanced and flexible products and technologies.

Manufacturer Model No	Part Code	Screen Size	Resolution	Brightness	Portrait	Usage	HDMI	DVI	VGA	Display Port	SD Card	RS-232	RJ-45	Removable Logo	Wi-Fi	Internal Storage	VESA Mount	Speakers	
<b>Mainstream</b>																			
32SM5J	LG32SM5J	32"	1920 x 1080	400	Yes	24/7	3	Yes	No	Yes	Yes	Yes	Yes	Yes	Built-in	8GB	200 x 200	Built-in	
<b>UHD</b>																			
22SM3G	LG22SM3G	22"	1920 x 1080	250	Yes	16/7	Yes	No	Yes	No	Yes	Yes	Yes	Yes	Built-in	8GB	100 x 100	1w x 2	
43UH5F-H	LG43UH5F-H	43"	3480 x 2160	500	Yes	24/7	3	Yes	No	No	Yes	Yes	Yes	Yes	Built-in	8GB	200 x 200	Built-in	
49UH5F-H	LG49UH5F-H	49"	3480 x 2160	500	Yes	24/7	3	Yes	No	Yes	No	Yes	Yes	Yes	Built-in	8GB	300 x 300	Built-in	
55UH5F-H	LG55UH5F-H	55"	3480 x 2160	500	Yes	24/7	3	Yes	No	Yes	No	Yes	Yes	Yes	Built-in	8GB	600 x 400	Built-in	
65UH5F-H	LG65UH5F-H	65"	3480 x 2160	500	Yes	24/7	3	Yes	No	Yes	No	Yes	Yes	Yes	Built-in	8GB	300 x 300	Built-in	
75UH5F-H	LG75UH5F-H	75"	3480 x 2160	500	Yes	24/7	3	Yes	No	Yes	No	Yes	Yes	Yes	Built-in	8GB	600 x 400	Built-in	
86UH5F-H	LG86UH5F-H	86"	3480 x 2160	500	Yes	24/7	3	Yes	No	Yes	No	Yes	Yes	Yes	Built-in	8GB	600 x 400	Built-in	
98UH5F-H	LG98UH5F-H	98"	3480 x 2160	500	Yes	24/7	3	Yes	No	Yes	No	Yes	Yes	Yes	Built-in	8GB	800 x 400	Built-in	
86UL3J	LG86UL3J	86"	3480 x 2160	330	Yes	16/7	3	No	No	No	No	Yes	Yes	Yes	Built-in	8GB	600x400	Built-in	
75UL3J	LG75UL3J	75"	3480 x 2160	330	Yes	16/7	3	No	No	No	No	Yes	Yes	Yes	Built-in	8GB	400x400	Built-in	
65UL3J	LG65UL3J	65"	3480 x 2160	400	Yes	16/7	3	No	No	No	No	Yes	Yes	Yes	Built-in	8GB	300x300	Built-in	
55UL3J	LG55UL3J	55"	3480 x 2160	400	Yes	16/7	3	No	No	No	No	Yes	Yes	Yes	Built-in	8GB	300x300	Built-in	
50UL3J	LG50UL3J	50"	3480 x 2160	400	Yes	16/7	3	No	No	No	No	Yes	Yes	Yes	Built-in	8GB	200x200	Built-in	
43UL3J	LG43UL3J	43"	3480 x 2160	300	Yes	16/7	3	No	No	No	No	Yes	Yes	Yes	Built-in	8GB	200x200	Built-in	
49UH7F	LG49UH7F	49"	3480 x 2160	700	Yes	24/7	3	Yes	No	Yes	No	Yes	Yes	Yes	Built-in	8GB	300 x 300	Built-in	
55UH7F	LG55UH7F	55"	3480 x 2160	700	Yes	24/7	3	Yes	No	Yes	No	Yes	Yes	Yes	Built-in	8GB	300 x 300	Built-in	
65UH7F	LG65UH7F	65"	3480 x 2160	700	Yes	24/7	3	Yes	No	Yes	No	Yes	Yes	Yes	Built-in	8GB	300 x 300	Built-in	
<b>Videowall</b>																			
49VL5G	LG49VL5G	49"	1920 x 1080	500	Yes	24/7	2	Yes	Yes	Yes	No	Yes	Yes	N/A	No	No	600 x 400	N/A	
55VL5F	LG55VL5F	55"	1920 x 1080	500	Yes	24/7	2	Yes	Yes	Yes	No	Yes	Yes	N/A	No	No	600 x 400	N/A	
55VL7F	LG55VL7F	55"	1920 x 1080	700	Yes	24/7	2	Yes	Yes	Yes	No	Yes	Yes	N/A	No	No	600 x 400	N/A	
55VMSE	LG55VMSE	55"	1920 x 1080	500	Yes	24/7	Yes	Yes	Yes	Yes	No	Yes	Yes	N/A	via Dongle	8GB	600 x 400	N/A	
55SVH7F	LG55SVH7F	55"	1920 x 1080	700	Yes	24/7	Yes	Yes	Yes	Yes	No	Yes	Yes	N/A	via Dongle	8GB	600 x 400	N/A	
<b>Specialist displays</b>																			
49XS4J	LG49XS4J	49"	1920 x 1080	4000	Yes	24/7	Yes	Yes	No	Yes	No	Yes	Yes	N/A	via Dongle	8GB	600 x 400	N/A	
55XS4J	LG55XS4J	55"	1920 x 1080	4000	Yes	24/7	Yes	Yes	No	Yes	No	Yes	Yes	N/A	via Dongle	8GB	600 x 400	N/A	
49XE4F	LG49XE4F	49"	1920 x 1080	4000	Yes	24/7	2	Yes	No	Yes	No	Yes	Yes	N/A	No	16GB	Non Standard	N/A	
55XE4F	LG55XE4F	55"	1920 x 1080	4000	Yes	24/7	2	Yes	No	Yes	No	Yes	Yes	N/A	No	16GB	Non Standard	N/A	
75XE3C	LG75XE3C	75"	1920 X 1080	3000	P Only	24/7	Yes	Yes	No	Yes	No	Yes	Yes	N/A	No	8GB	N/A	N/A	
86XE3FS	LG86XE3FS	86"	3480 x 2160	3000	P Only	24/7	Yes	Yes	No	No	No	Yes	Yes	N/A	No	16GB	N/A	N/A	
<b>Stretch displays</b>																			
86BH5F	LG86BH5F	86"	3480 x 600	500	Yes	24/7	3	Yes	No	Yes	Yes	Yes	Yes	Yes	Built-in	8GB	600 x 200	N/A	
<b>Transparent OLED</b>																			
55EW5G	LG55EW5G	55"	1920 X 1080	400	Yes	18/7	Yes	No	No	Yes		Yes	Yes	N/A		16GB	N/A	N/A	
55EW5TF	LG55EW5TF	55"	1920 X 1080	400	Yes	18/7	Yes	No	No	Yes		Yes	Yes	N/A		16GB	N/A	N/A	

Warranty - 3 year on-site swap

## Outstanding visibility with extreme brightness

The XS series helps businesses enhance their brand image while making customers' shopping experience more enjoyable.



LG49XS4F

## Optimise meeting engagement and productivity

The Solstice Pod delivers industry-leading wireless collaboration capabilities that improve meeting start-up times, participant engagement, and productivity.



MERSP8000E3



# NEC MESSAGE line-up

One line-up, multiple usage

The MESSAGE line-up of Large Format Displays is perfectly tailored to deliver your message, your way, today and in the future.



## ME ESSENTIAL SERIES

18/7 | 43 | 50 | 55 | 65"

- > Standard Haze
- > 400 cd/m<sup>2</sup>
- > Metal Backcover
- > RPi-Slot, SDM

## M MAINSTREAM SERIES

24/7 | 43 | 49 | 55 | 65"

- > Pro Haze
- > 500 cd/m<sup>2</sup>
- > Metal Backcover
- > RPi-Slot, SDM

## MA ADVANCED SERIES

24/7 | 43 | 49 | 55"

- > Pro Haze, WCG
- > 500 cd/m<sup>2</sup>
- > SV Engine
- > Metal Backcover
- > RPi-Slot, SDM

## THE SHARP/NEC DIFFERENCE

Delivering perfect-fit solutions from the World's widest display portfolio is not the only reason why Sharp/NEC is not like other display vendors:

**1** Industry leading reputation for quality and reliability

**2** Pioneering innovation addressing genuine customer need

**3** Unrivalled service and support infrastructure

**4** Specialist expertise across all vertical sectors

**5** Dedicated customer support program for global enterprises

**6** Committed to supporting a climate-neutral future

# SHARP / NEC

Designed to be robust and reliable, NEC displays are built to last. From 24/7 backlit displays to entry-level screens, NEC has a broad range of large format displays that are sure to meet your customer's needs.

Manufacturer Model No	Part Code	Screen Size	Resolution	Brightness	Portrait	Usage	Bezel (mm)	HDMI	DVI	VGA	Display Port	OPS Slot	RS-232	RJ-45	Removable Logo	VESA Mount	Speakers	
<b>E series - 16 hour daily operation</b>																		
E328	NECLCDE328	32"	1920 x 1080	350	No	16/7	13.9 B / 12.5	3	0	1	0	No	1	1	TBC	100 x 100	2 x 5W Integrated	
E438	NECLCDE438	43"	3840 x 2160	350	No	16/7	13.9 B / 12.5	3	0	1	0	No	1	1	TBC	200 x 200	2 x 10W Integrated	
E498	NECLCDE498	49"	3840 x 2160	350	No	16/7	13.9 B / 12.5	3	0	1	0	No	1	1	TBC	400 x 200	2 x 10W Integrated	
E558	NECLCDE558	55"	3840 x 2160	350	No	16/7	13.9 B / 12.5	3	0	1	0	No	1	1	TBC	400 x 200	2 x 10W Integrated	
E658	NECLCDE658	65"	3840 x 2160	350	No	16/7	14.4 B / 13	3	0	1	0	No	1	1	TBC	400 x 200	2 x 10W Integrated	
<b>C series - 24 hour daily operation</b>																		
C751Q	NECLCDC751Q	75"	3840 x 2160	350	Yes	24/7	14.8 / 14.8	3	0	1	2	Yes	1	1	Yes	300 x 300	2x 10W Integrated	
C861Q	NECLCDC861Q	86"	3840 x 2160	350	Yes	24/7	15.3 / 15.3	3	0	1	2	Yes	1	1	Yes	300 x 300	2x 10W Integrated	
C981Q	NECLCDC981Q	98"	3840 x 2160	350	Yes	24/7	15.9 / 15.9	3	0	1	2	Yes	1	1	Yes	400 x 400	2x 10W Integrated	
<b>Message SERIES (ME / M / MA)</b>																		
ME431	NECLCDME431	43"	3840 x 2160	400	Yes	18/7	13.9	2	0	0	1	SDM	1	1	Yes	200 x 200	2 x 10W Integrated	
M431	NECLCDM431	43"	3840 x 2160	500	Yes	24/7	11	2	0	0	1	SDM	1	1	Yes	300 x 300	2 x 10W Integrated	
MA431	NECLCDMA431	43"	3840 x 2160	500	Yes	24/7	11	2	0	0	2	SDM	1	1	Yes	300 x 300	TBC	
M491	NECLCDM491	49"	3840 x 2160	500	Yes	24/7	12.5	2	0	0	1	SDM	1	1	Yes	300 x 300	2 x 10W Integrated	
MA491	NECLCDMA491	49"	3840 x 2160	500	Yes	24/7	12.5	2	0	0	2	SDM	1	1	Yes	300 x 300	TBC	
ME501	NECLCDME501	50"	3840 x 2160	400	Yes	18/7	14.9	2	0	0	1	SDM	1	1	Yes	400 x 400	2 x 10W Integrated	
ME551	NECLCDME551	55"	3840 x 2160	400	Yes	18/7	13.9	2	0	0	1	SDM	1	1	Yes	400 x 400	2 x 10W Integrated	
M551	NECLCDM551	55"	3840 x 2160	500	Yes	24/7	12.5	2	0	0	1	SDM	1	1	Yes	300 x 300	2 x 10W Integrated	
MA551	NECLCDMA551	55"	3840 x 2160	500	Yes	24/7	12.5	2	0	0	2	SDM	1	1	Yes	300 x 300	TBC	
ME651	NECLCDME651	65"	3840 x 2160	400	Yes	18/7	14.9	2	0	0	1	SDM	1	1	Yes	400 x 400	2 x 10W Integrated	
M651	NECLCDM651	65"	3840 x 2160	500	Yes	24/7	12.5	2	0	0	1	SDM	1	1	Yes	400 x 400	2 x 10W Integrated	
<b>V series - 24 hour daily operation</b>																		
V323-3	NECLCDV3233	32"	1920 x 1080	450	Yes	24/7	24 / 24	1	1	1	1	Yes	1	1	No	200 x 200	2x 8W Integrated	
V754Q (PG)	NECLCDV754Q	75"	3840 x 2160	500	Yes	24/7	14.8 / 14.8	3	0	1	2	Yes	1	1	Yes	300 x 300	2x 10W Integrated	
V864Q (PG)	NECLCDV864Q	86"	3840 x 2160	500	Yes	24/7	15.3 / 15.3	3	0	1	2	Yes	1	1	Yes	300 x 300	2x 10W Integrated	
V984Q (PG)	NECLCDV984Q	98"	3840 x 2160	500	Yes	24/7	15.9 / 15.9	3	0	1	2	Yes	1	1	Yes	400 x 400	2 x 10W Integrated	
<b>P series - 24 hour daily operation</b>																		
P435	NECLCDP435	43"	3840 x 2160	700	Yes	24/7	11	2	0	0	2	SDM	1	1	Yes	300 x 300	TBC	
P495	NECLCDP495	49"	3840 x 2160	700	Yes	24/7	12.5	2	0	0	2	SDM	1	1	Yes	300 x 300	TBC	
P555	NECLCDP555	55"	3840 x 2160	700	Yes	24/7	12.5	2	0	0	2	SDM	1	1	Yes	300 x 300	TBC	
P754Q (PG)	NECLCDP754Q	75"	3840 x 2160	650	Yes	24/7	14.8 / 14.8	3	0	1	2	Yes	1	1	Yes	300 x 300	2x 10W Integrated	
<b>X series - 24 hour daily operation (high bright)</b>																		
X554HB	NECLCDX554HB	55"	1920 x 1080	2500	Yes	24/7	19.5 / 19.5	1	1	1	1	Yes	1	1	Yes	300 x 300	2x 10W Integrated	
X754HB	NECLCDX754HB	75"	1920 x 1080	2500	Yes	24/7	21 / 21	1	1	1	1	Yes	1	1	Yes	300 x 300	2x 10W Integrated	
<b>BT Series - Bar Type 24/7 Stretched Wide</b>																		
BT421	NECLCDBT421	42"	1920 x 480	700	Yes	24/7	14.7/9.8/7.9	0	2	0	0	No	1	1	Yes	400 x 100	No	
<b>Viewwall screens</b>																		
UN462A	NECLCDUN462A	46"	1920 x 1080	700 (VA)	Yes	24/7	2.3 / 12	1	1	1	1	Yes	1	1	Yes	300 x 300	N/A	
UN552	NECLCDUN552	55"	1920 x 1080	700 (IPS)	Yes	24/7	2.3 / 12	1	1	1	1	Yes	1	1	Yes	400 x 400	Optional	
UN552V	NECLCDUN552V	55"	1920 x 1080	500 (IPS)	Yes	24/7	2.3 / 12	1	1	1	1	Yes	1	1	Yes	400 x 400	Optional	
UN552VS	NECLCDUN552VS	55"	1920 x 1080	500 (IPS)	Yes	24/7	0.6 / 0.6	1	1	1	1	Yes	1	1	Yes	400 x 400	Optional	
UN552S	NECLCDUN552S	55"	1920 x 1080	700 (IPS)	Yes	24/7	0.6 / 0.6	1	1	1	1	Yes	1	1	Yes	400 x 400	Optional	

\* = Raspberry Pi / OMP signage player option available PG = Protection Glass version available MG = Mirror Glass version available

Warranty - 3 year

## Your pathway to signage digitisation

Offering a professional feature set and NEC's renowned high reliability, yet at a very attractive price point, the NEC ME series presents the perfect opportunity to digitise your signage.



NECLCDME551

Pairs well with...

Deliver relevant and timely messages to your audience



BrightSign®

BSHD224

iiyama products are developed with your customer's need for efficiency, performance, reliability and comfort in mind. Utilising the most up to date technology, iiyama products are feature-rich, available in a variety of different sizes and offer up to 4K quality.

Manufacturer Model No	Part Code	Screen Size	Resolution	Brightness	Portrait	Usage	HDMI	DVI	VGA	Display Port	SD Card	RS-232	RJ-45	Removable Logo	OPS Slot	Wi-Fi	Internal Storage	VESA Mount	Speakers
<b>Large Format LCD PID</b>																			
LE4340S-B2	IYLCD3240SB2	32"	1920 x 1080	350	No	12/7	Yes	Yes	Yes	No	No	Yes	Yes	No	No	No	No	100 x 100 / 200 x 200	
LE4340S-B1	IYLCD4340S	43"	1920 x 1080	350	No	12/7	Yes	Yes	Yes	No	No	Yes	Yes	No	No	No	No	400 x 400	
<b>Large format displays 24/7, portrait, landscape</b>																			
LH9852UHS-B1	IYLCD9852UHS	98"	3840 x 2160	500	Yes	24/7	Yes	No	Yes	No	No	Yes	Yes	No	Yes	No	No	800 x 500	Yes
<b>Large Format Displays 18/7, Landscape, UHD 4K &amp; iiSignage CMS Software</b>																			
LE4340UHS-B1	IYLCD4340UHS	43"	3840 x 2160	350	No	18/7	Yes	No	No	No	No	Yes	Yes	No	No	No	Yes	400 x 400	Yes
LE5040UHS-B1	IYLCD5040UHS	50"	3840 x 2160	350	No	18/7	Yes	No	No	No	No	Yes	Yes	No	No	No	Yes	400 x 400	
LE5540UHS-B1	IYLCD5540UHS	55"	3840 x 2160	350	No	18/7	Yes	Yes	No	No	No	Yes	Yes	No	Yes	No	Yes	400 x 400	Yes
<b>Large Format Displays 18/7, Landscape, UHD 4K &amp; NSign</b>																			
LH4342UHS-B3*	IYLCD4342UHSB3	43"	3840 x 2160	500	Yes	18/7	Yes	Yes	Yes	No	No	Yes	Yes	No	SDM Slot	No	Yes	200 x 200	Yes
LH5042UHS-B3*	IYLCD5042UHSB3	50"	3840 x 2160	500	Yes	18/7	Yes	Yes	Yes	No	No	Yes	Yes	No	SDM Slot	No	Yes	400 x 400	Yes
LH5542UHS-B3*	IYLCD5542UHSB3	55"	3840 x 2160	500	Yes	18/7	Yes	Yes	Yes	No	No	Yes	Yes	No	SDM Slot	No	Yes	400 x 400	Yes
LH6542UHS-B3*	IYLCD6542UHSB3	65"	3840 x 2160	500	Yes	18/7	Yes	Yes	Yes	No	No	Yes	Yes	No	SDM Slot	No	Yes	400 x 400	Yes
LH7542UHS-B3*	IYLCD7542UHSB3	75"	3840 x 2160	500	Yes	18/7	Yes	Yes	Yes	No	No	Yes	Yes	No	SDM Slot	No	Yes	600 x 400	Yes
LH8642UHS-B3*	IYLCD8642UHSB3	86"	3840 x 2160	500	Yes	18/7	Yes	Yes	Yes	No	No	Yes	Yes	No	SDM Slot	No	Yes	600 x 400	Yes
<b>Large Format Displays 24/7, Portrait Landscape &amp; Video Wall</b>																			
LH4370UHB-B1	IYHLH4370UHB1	43"	3840 x 2160	700	Yes	24/7	Yes	No	No	No	No	Yes	Yes	No	No	No	Yes	400 x 400	No
LH5570UHB-B1	IYHLH5570UHB1	55"	3840 x 2160	700	Yes	24/7	Yes	No	No	No	No	Yes	Yes	No	No	No	Yes	400 x 400	No
LH3252HS-B1	IYHLH3252HS	32"	1920 x 1080	400	Yes	24/7	Yes	Yes	Yes	Yes	No	Yes	Yes	No	SDM Slot	No	Yes	200 x 200mm	Yes
LH4352UHS-B1	IYHLH4352UHS	43"	3840 x 2160	500	Yes	24/7	Yes	Yes	Yes	Yes	No	Yes	Yes	No	SDM Slot	No	Yes	200 x 200mm	Yes
LH5052UHS-B1	IYHLH5052UHS	50"	3840 x 2160	500	Yes	24/7	Yes	Yes	Yes	Yes	No	Yes	Yes	No	SDM Slot	No	Yes	400 x 400mm	Yes
LH5552UHS-B1	IYHLH5552UHS	55"	3840 x 2160	500	Yes	24/7	Yes	Yes	Yes	Yes	No	Yes	Yes	No	SDM Slot	No	Yes	400 x 400mm	Yes
LH6552UHS-B1	IYHLH6552UHS	65"	3840 x 2160	500	Yes	24/7	Yes	Yes	Yes	Yes	No	Yes	Yes	No	SDM Slot	No	Yes	400 x 400mm	Yes

\*with embedded N Sign signage

**Warranty** - 3 year on-site swap out warranty for corporate and 5 year de/re install warranty for education. T&Cs apply

### Enjoy brighter signage with the ProLite 42 Series

Delivering a slim bezel, 500 cd/m<sup>2</sup> brightness display, which can be operated 18/7 in landscape and portrait orientation, for a choice on applications.



IYLCD5042UHS

### Effective remote communication through close audio / video integration

The YVC-1000 features separate microphone and speaker units that smoothly integrate audio and video for natural, comfortable remote communication.



YAMYVC1000UK

### Premium British manufactured trolley cart

Ideal trolley cart for screens 32" - 55". Featuring quick assembly, cable management and equipment shelf.

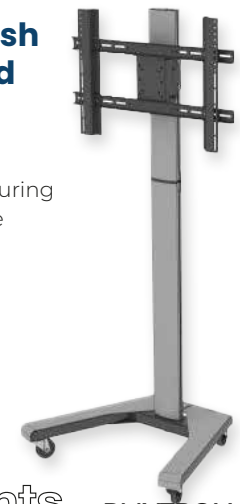

pmvmounts PMVTROLLEY

Philips' broad range of digital signage solutions provide market-leading picture performance, with a strong focus on convenience for integrators and operational excellence for end users. Dedicated to providing only the highest quality screens, your business will be presented in the very best light.

Manufacturer Model No    Part Code    Screen Size    Resolution    Brightness    Portrait    Usage    HDMI    DVI    VGA    Display Port    SD Card    RS-232    RJ-45    Removable Logo    Wi-Fi    Internal Storage    OPS Slot    VESA Mount    Speakers

B Line Chromecast Android																				
50BFL2114/12	PHI50BFL2114	50	3840 x 2160	350	No	18/7	2	No	No	No	Yes	Yes	Yes	Yes	Yes	Yes	No	200 x 200	2 x 10w	
58BFL2114/12	PHI58BFL2114	58	3840 x 2160	350	No	18/7	2	No	No	No	Yes	Yes	Yes	Yes	Yes	Yes	No	300 x 200	2 x 10w	
65BFL2114/12	PHI65BFL2114	65	3840 x 2160	350	No	18/7	2	No	No	No	Yes	Yes	Yes	Yes	Yes	Yes	No	400 x 300	2 x 10w	
70BFL2114/12	PHI70BFL2114	70	3840 x 2160	350	No	18/7	2	No	No	No	Yes	Yes	Yes	Yes	Yes	Yes	No	400 x 200	2 x 10w	
75BFL2114/12	PHI75BFL2114	75	3840 x 2160	350	No	18/7	3	No	No	No	Yes	Yes	Yes	Yes	Yes	Yes	No	600 x 400	2 x 10w	
Q line 18/7 Android																				
32BDL3550Q/00	PHI32BDL3550Q	32"	1920 x 1080	350	12/7	18/7	2	1	1	No	Yes	Yes	Yes	Yes	Yes	No	Yes	No	200 x 200	2 x 10w
32BDL3510Q/00	PHI32BDL3510Q	32"	1920 x 1080	350	18/7	18/7	2	1	1	No	Yes	Yes	Yes	Yes	Yes	No	Yes	No	200 x 200	2 x 10w
43BDL3550Q/00	PHI43BDL3550Q	43"	3840 x 2160	400	12/7	18/7	2	1	1	No	Yes	Yes	Yes	Yes	No	Yes	No	200 x 200	2 x 10w	
43BDL3510Q/00	PHI43BDL3510Q	43"	3840 x 2160	400	18/7	18/7	2	1	1	No	Yes	Yes	Yes	Yes	No	Yes	No	200 x 200	2 x 10w	
50BDL3550Q/00	PHI50BDL3550Q	50"	3840 x 2160	400	12/7	18/7	2	1	1	No	Yes	Yes	Yes	Yes	No	Yes	No	400 x 400	2 x 10w	
55BDL3550Q/00	PHI55BDL3550Q	55"	3840 x 2160	400	12/7	18/7	2	1	1	No	Yes	Yes	Yes	Yes	No	Yes	No	400 x 400	2 x 10w	
55BDL3510Q/00	PHI55BDL3510Q	55"	3840 x 2160	400	18/7	18/7	2	1	1	No	Yes	Yes	Yes	Yes	No	Yes	No	400 x 400	2 x 10w	
65BDL3550Q/00	PHI65BDL3550Q	65"	3840 x 2160	400	12/7	18/7	3	1	1	No	Yes	Yes	Yes	Yes	No	Yes	No	400 x 400	2 x 10w	
75BDL3550Q/00	PHI75BDL3550Q	75"	3840 x 2160	400	12/7	18/7	3	1	1	No	Yes	Yes	Yes	Yes	No	Yes	No	600 x 400	2 x 10w	
86BDL3550Q/00	PHI86BDL3550Q	86"	3840 x 2160	400	12/7	18/7	3	1	1	No	Yes	Yes	Yes	Yes	No	Yes	No	600 x 400	2 x 10w	
D line 24/7 Android																				
32BDL4550D/00	PHI32BDL4550D	32"	1920 x 1080	400	24/7	24/7	2	1	1	No	1	Yes	Yes	Yes	Yes	Yes	Yes	No	200 x 200	2 x 10w
43BDL4550D/00	PHI43BDL4550D	43"	3840 x 2160	500	24/7	24/7	2	1	1	No	1	Yes	Yes	Yes	Yes	Yes	Yes	No	200 x 200	2 x 10w
50BDL4550D/00	PHI50BDL4550D	50"	3840 x 2160	500	24/7	24/7	2	1	1	No	1	Yes	Yes	Yes	Yes	Yes	No	400 x 400	2 x 10w	
55BDL4550D/00	PHI55BDL4550D	55"	3840 x 2160	500	24/7	24/7	2	1	1	No	1	Yes	Yes	Yes	Yes	Yes	No	400 x 400	2 x 10w	
65BDL4550D/00	PHI65BDL4550D	65"	3840 x 2160	500	24/7	24/7	2	1	1	No	1	Yes	Yes	Yes	Yes	Yes	No	400 x 400	2 x 10w	
75BDL4550D/00	PHI75BDL4550D	75"	3840 x 2160	500	24/7	24/7	3	1	1	No	1	Yes	Yes	Yes	Yes	Yes	No	600 x 400	2 x 10w	
86BDL4550D/00	PHI86BDL4550D	86"	3840 x 2160	500	24/7	24/7	3	1	1	No	1	Yes	Yes	Yes	Yes	Yes	No	600 x 400	2 x 10w	
98BDL4550D/00	PHI98BDL4550D	98"	3840 x 2160	500	24/7	24/7	3	1	1	No	1	Yes	Yes	Yes	Yes	Yes	No	800 x 400	2 x 10w	
High Bright																				
55BDL6002H/00	PHI55BDL6002H	55"	1920 x 1080	2500	24/7	24/7	2	1	1	1	Yes	Yes	Yes	Yes	No	No	Yes	400 x 400	2x10W	
75BDL3003H/00	PHI75BDL3003H	75"	3840 x 2160	3000	24/7	24/7	2	1	1	1	Yes	Yes	Yes	Yes	No	No	Yes	600 x 600	2x10W	
Videowall																				
49BDL2005X/00	PHI49BDL2005X	49"	1920 x 1080	450	24/7	24/7	2	1	1	1	Yes	Yes	Yes	Yes	No	No	Yes	400 x 400	2x10W	
55BDL2005X/00	PHI55BDL2005X	55"	1920 x 1080	500	24/7	24/7	2	1	1	1	Yes	Yes	Yes	Yes	No	No	Yes	400 x 400	2x10W	
55BDL3107X/00	PHI55BDL3107X	55"	1920 x 1080	700	24/7	24/7	2	1	1	1	Yes	Yes	Yes	Yes	No	No	Yes	400 x 400	2x10W	
P line 24/7																				
43BDL3017P/00	PHI43BDL3017P	43"	3840 x 2160	700	24/7	24/7	3	1	No	2	Yes	Yes	Yes	Yes	No	No	SDM-L	400 x 400	2x10W	
50BDL3017P/00	PHI50BDL3017P	50"	3840 x 2160	700	24/7	24/7	3	1	No	2	Yes	Yes	Yes	Yes	No	No	SDM-L	400 x 400	2x10W	
55BDL3017P/00	PHI55BDL3017P	55"	3840 x 2160	700	24/7	24/7	3	1	No	2	Yes	Yes	Yes	Yes	No	No	SDM-L	400 x 400	2x10W	
65BDL3017P/00	PHI65BDL3017P	65"	3840 x 2160	700	24/7	24/7	3	1	No	2	Yes	Yes	Yes	Yes	No	No	SDM-L	400 x 400	2x10W	

Warranty - 3 year de/re

## Inform and enthrall with a Philips Q-Line display

This professional UHD display is a reliable solution that can be up and running as quickly as you need. FailOver ensures that content is always playing.



PHI43BDL3550Q

Offer a complete solution...

## Make your display the main feature with a low profile mount

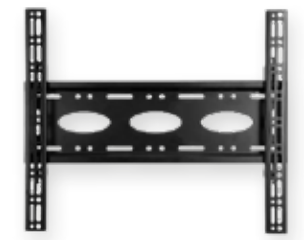

BTEBT8441

## Highly detailed images in 4K resolution

Supporting 4K/60p signals for faithful expression of high-quality content, this display is ideal for everyday use for offices, schools, and other applications.



PPDTH55CQE1W

## Wireless presentation system for small to medium-sized meeting rooms



BARC10

Delivering crystal clear images, brightness and sharpness in any environment, Panasonic's range of large format displays can be used both indoors and outdoors. Their high-performance displays can support a range of applications regardless of climate or weather.

Manufacturer Model No	Part Code	Screen Size	Resolution	Brightness	Portrait	Usage	HDMI	DVI	VGA	Display Port	USB Player	RS-232	RJ-45	Removable Logo	Wi-Fi	Internal Storage	VESA Mount	Speakers	Warranty
<b>Entry 4K</b>																			
TH-43CQE1	PPDTH43CQE1	43"	4K (3840 x 2160)	400	No	16/7	4	0	1	0	Yes	Yes	Yes	No logo	YES	No	200 x 200	Yes	3 Year RTB Advanced Swap
TH-49CQE1	PPDTH50CQE1	49"	4K (3840 x 2160)	400	No	16/7	4	0	1	0	Yes	Yes	Yes	No logo	YES	No	200 x 200	Yes	3 Year RTB Advanced Swap
TH-55CQE1	PPDTH55CQE1	55"	4K (3840 x 2160)	400	No	16/7	4	0	1	0	Yes	Yes	Yes	No logo	YES	No	400 x 200	Yes	3 Year RTB Advanced Swap
TH-65CQE1	PPDTH65CQE1	65"	4K (3840 x 2160)	400	No	16/7	4	0	1	0	Yes	Yes	Yes	No logo	YES	No	400 x 400	Yes	3 Year RTB Advanced Swap
TH-75CQE1	PPDTH75CQE1	75"	4K (3840 x 2160)	400	No	16/7	4	0	1	0	Yes	Yes	Yes	No logo	YES	No	600 x 400	Yes	3 Year RTB Advanced Swap
TH-86CQE1	PPDTH86CQE1	86"	4K (3840 x 2160)	400	No	16/7	4	0	1	0	Yes	Yes	Yes	No logo	YES	No	600 x 400	Yes	3 Year RTB Advanced Swap
TH-98CQE1	PPDTH98CQE1	98"	4K (3840 x 2160)	500	No	24/7	4	0	1	0	Yes	Yes	Yes	No logo	YES	No	800 x 400	Yes	3 Year RTB Advanced Swap
TH-43SQE1	PPDTH43SQE1	43"	4K (3840 x 2160)	500	Yes	24/7	4	0	1	1	Yes	Yes	Yes	No logo	YES	No	200 x 200	Yes	3 Year RTB Advanced Swap
TH-49SQE1	PPDTH50SQE1	49"	4K (3840 x 2160)	500	Yes	24/7	4	0	1	1	Yes	Yes	Yes	No logo	YES	No	200 x 200	Yes	3 Year RTB Advanced Swap
TH-55SQE1	PPDTH55SQE1	55"	4K (3840 x 2160)	500	Yes	24/7	4	0	1	1	Yes	Yes	Yes	No logo	YES	No	400 x 200	Yes	3 Year RTB Advanced Swap
TH-65SQE1	PPDTH65SQE1	65"	4K (3840 x 2160)	500	Yes	24/7	4	0	1	1	Yes	Yes	Yes	No logo	YES	No	400 x 400	Yes	3 Year RTB Advanced Swap
TH-75SQE1	PPDTH75SQE1	75"	4K (3840 x 2160)	500	Yes	24/7	4	0	1	1	Yes	Yes	Yes	No logo	YES	No	600 x 400	Yes	3 Year RTB Advanced Swap
TH-86SQE1	PPDTH86SQE1	86"	4K (3840 x 2160)	500	Yes	24/7	4	0	1	1	Yes	Yes	Yes	No logo	YES	No	600 x 400	Yes	3 Year RTB Advanced Swap
TH-98SQE1	PPDTH98SQE1	98"	4K (3840 x 2160)	500	Yes	24/7	4	0	1	1	Yes	Yes	Yes	No logo	YES	No	800 x 400	Yes	3 Year RTB Advanced Swap
<b>4K</b>																			
TH-49SQ1	PPDTH49SQ1	49"	4K (3840 x 2160)	500	Yes	24/7	2	1	1	1	Yes	Yes	Yes	No logo	No	No	400 x 400	Yes	3 Year RTB Advanced Swap
TH-55SQ1	PPDTH55SQ1	55"	4K (3840 x 2160)	500	Yes	24/7	2	1	1	1	Yes	Yes	Yes	No logo	No	No	400 x 400	Yes	3 Year RTB Advanced Swap
TH-65SQ1	PPDTH65SQ1	65"	4K (3840 x 2160)	500	Yes	24/7	2	1	1	1	Yes	Yes	Yes	No logo	No	No	400 x 400	Yes	3 Year RTB Advanced Swap
TH-75SQ1		75"	4K (3840 x 2160)	500	Yes	24/7	2	1	1	1	Yes	Yes	Yes	No logo	No	No	600 x 400	Yes	3 Year RTB Advanced Swap
TH-86SQ1	PPDTH86SQ1	86"	4K (3840 x 2160)	500	Yes	24/7	2	1	1	1	Yes	Yes	Yes	No logo	No	No	600 x 400	Yes	3 Year RTB Advanced Swap
TH-98SQ1	PPDTH98SQ1	98"	4K (3840 x 2160)	500	Yes	24/7	2	1	1	1	Yes	Yes	Yes	No logo	No	No	800 x 500	Yes	3 Year RTB Advanced Swap
<b>High Bright</b>																			
TH-75QSIH		75"	4K (3840 x 2160)	1500	Yes	24/7	2	1	0	1	Yes	Yes	Yes	No logo	No	No	600 x 400	Yes	3 Year RTB Advanced Swap
TH-86QSIH		86"	4K (3840 x 2160)	1200	Yes	24/7	2	1	0	1	Yes	Yes	Yes	No logo	No	No	600 x 400	Yes	3 Year RTB Advanced Swap
<b>Videowall</b>																			
TH-55VF2W	PPDTH55VF2W	55"	1920 x 1080	500	YES	24/7	1	2	1	1	yes	yes	yes	No logo	No	No	400 X 400		3 Year RTB Advanced Swap
TH-55LFV9W		55"	1920 x 1080	500	YES	24/7	2	1	1	1	yes	yes	yes	No logo	No	No	400 X 400		3 Year RTB Advanced Swap
TH-55VF2HW		55"	1920 x 1080	700	YES	24/7	1	2	1	1	yes	yes	yes	No logo	No	No	400 X 400		3 Year RTB Advanced Swap

Choose the right HDMI cable for your needs  
Check out our Lindy cables on page 110.

### Black Line - Universal Connection

Perfect for home and small office applications.



### Anthra Line - Professional Choice

Designed for use in pro AV & commercial applications.

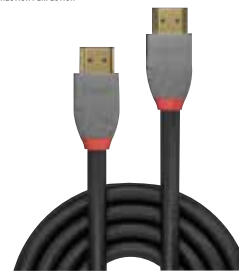

### Cromo Line - Performance & Design

Developed for prosumer and public facing commercial applications.



### Gold Line - No Compromise

Built for mission critical systems and industrial applications.

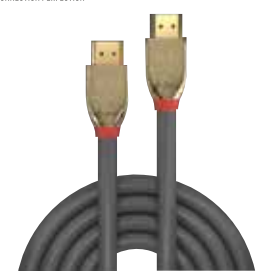



# OLED Displays



With breath-taking images and innovative designs, LG OLED completely transforms spaces into dynamic environments where customers can be part of the experience and engage with brands like never before.

Manufacturer Model No	Part Code	Screen Size	Resolution	Brightness	Portrait	Usage	HDMI	DVI	VGA	Display Port	SD Card	RS-232	RJ-45	Removable logo	Wi-Fi	Internal Storage	VESA Mount	Speakers
<b>OLED</b>																		
55EF5G	LG55EF5G	55"	1920 X 1080	400 cd/m2	Yes	18/7	1	No	No	1	No	1	1	N/A	No	64GB	N/A	N/A
55EJ5G	LG55EJ5G	55"	1920 X 1080	400 cd/m2	Yes	18/7	1	No	No	1	No	1	1	N/A	No	64GB	N/A	N/A
55EW5F-A	LG55EW5F-A	55"	1920 X 1080	400 cd/m2	Yes	18/7	2	No	No	1	No	2	2	N/A	No	64GB	N/A	N/A
55EW5TF	LG55EW5TF	55"	1920 X 1080	400 cd/m2	Yes	18/7	2	No	No	1	No	2	2	N/A	No	64GB	N/A	N/A

Warranty - 3 year on-site swap

## Incredible immersion with ultra-narrow bezel

With its extremely attractive and highly functional design, it can be used to deliver advertising and information in a variety of business environments.



LG49VL5F

# SONY

Bring your images and video to life with Sony's true black feature. Through over 8 million self-illuminating pixels, Sony's 4K OLED Professional Displays create exquisite, unprecedented contrast that mimics reality.

Manufacturer Model No	Part Code	Screen Size	Resolution	Usage	HDMI	Google TV	TV Tuner	Orientation
<b>OLED</b>								
FWD-48A9/UKT1	SONYFWD48A9T1	48"	4K	16/7	4	Google TV	Yes	Landscape
FWD-65A803/UK	SONYFWD65A803	65"	4K	16/7	4	Google TV	Yes	Landscape
FWD-77A803/UK	SONYFWD77A803	77"	4K	16/7	4	Google TV	Yes	Landscape
FWD-55A803/UK	SONYFWD55A803	55"	4K	16/7	4	Google TV	Yes	Landscape
FWD-55A903/UK	SONYFWD55A903	55"	4K	16/7	4	Google TV	Yes	Landscape
FWD-83A903/UK	SONYFWD83A903	83"	4K	16/7	4	Google TV	Yes	Landscape
FWD-65A903/UK	SONYFWD65A903	65"	4K	16/7	4	Google TV	Yes	Landscape

Warranty - 3 years advanced replacement

## Mersive and Poly studio bundle

Combine the power of Solstice with hugely popular Poly Studio camera with integrated microphones and speakers.



MERSP8000STUD

## Make a statement with 4K HDR images, effortless style and cinematic sound

Add unprecedented impact to your visual communications with the stunningly styled, fully featured FWD-55A9G 55" BRAVIA MASTER Series OLED Professional Display.



SONYFWD55A9GT



THERE'S A  
SMART DISPLAY

# for every CLASSROOM



For more than 30 years, we've helped create connections for learners, innovators and difference makers everywhere.



**Connections that matter  
inspire greatness.**

**SMART**

Large  
Format  
Displays

UC&C

High-End  
Displays

Projection

Small  
Format  
Displays

Commercial &  
Consumer TVs

AV Solutions

Mounts &  
Accessories

# Interactive Displays



By changing the way knowledge can be shared, SMART empowers everyone — from primary school students to innovators in Fortune 500 companies — to come together, explore and expand on ideas, bringing them to life without geographical or technological limitations.

## Education

Model No.	Part Code	Size	Resolution	Touch Points	Technology	Brightness	Anti Glare	Portrait	Usage	OPS Slot	USB-C	HDMI	DVI	VGA	Display Port	SD Card	RS-232	RJ-45	Removable Logo	Wi-Fi	Internal Storage	VESA Mount	Speakers	
<b>SMART Board MX Series Interactive Display</b>																								
SMASBIDMX255V2C	SBID-MX255-V2-C	55"	3840 X 2160	20	HyPr Touch™ with Advanced IR	350	Yes	No	12/7	Yes	Yes	Yes	No	Yes	No	No	Yes	Yes	No	Yes	Yes	400 x 400	Yes	
SMASBIDMX265V2C	SBID-MX265-V2-C	65"	3840 x 2160	20	HyPr Touch™ with Advanced IR	400	Yes	No	12/7	Yes	Yes	Yes	No	Yes	No	No	Yes	Yes	No	Yes	Yes	600 x 400	Yes	
SMASBIDMX275V2C	SBID-MX275-V2-C	75"	3840 x 2160	20	HyPr Touch™ with Advanced IR	400	Yes	No	12/7	Yes	Yes	Yes	No	Yes	No	No	Yes	Yes	No	Yes	Yes	600 x 400	Yes	
SMASBIDMX286V2C	SBID-MX286-V2-C	86"	3840 x 2160	20	HyPr Touch™ with Advanced IR	400	Yes	No	12/7	Yes	Yes	Yes	No	Yes	No	No	Yes	Yes	No	Yes	Yes	700 x 400	Yes	
<b>SMART Board 6000S Series Interactive Flat Panels</b>																								
SMASBID6265SCBU	SBID-6265S-C	65"	3840 x 2160	20	HyPr Touch with InClass	360	Yes	No	12/7	Yes	Yes	Yes	No	Yes	No	No	Yes	Yes	No	Yes	Yes	600 x 400	Yes	
SMASBID6275SCBU	SBID-6275S-C	75"	3840 x 2160	20	HyPr Touch with InClass	360	Yes	No	12/7	Yes	Yes	Yes	No	Yes	No	No	Yes	Yes	No	Yes	Yes	600 x 400	Yes	
SMASBID6286SCBU	SBID-6286S-C	86"	3840 x 2160	20	HyPr Touch with InClass	360	Yes	No	12/7	Yes	Yes	Yes	No	Yes	No	No	Yes	Yes	No	Yes	Yes	600 x 400	Yes	
<b>Education IQ Modules</b>																								
SMAUGKAM40EDU	UCK-AM40-EDU	N/A	N/A	N/A	N/A	N/A	N/A	N/A	N/A	N/A		N/A	N/A	N/A	N/A	N/A	N/A	N/A	N/A	N/A	N/A	N/A	N/A	N/A
SMAUGKAM50I5EDU	UGK-AM50-I5-EDU	N/A	N/A	N/A	N/A	N/A	N/A	N/A	N/A	N/A		N/A	N/A	N/A	N/A	N/A	N/A	N/A	N/A	N/A	N/A	N/A	N/A	N/A
SMAUGKPCM8I5	UCK-PCM8-I5	N/A	N/A	N/A	N/A	N/A	N/A	N/A	N/A	N/A		N/A	N/A	N/A	N/A	N/A	N/A	N/A	N/A	N/A	N/A	N/A	N/A	N/A
SMAUGKPCM8I7V	UGK-PCM8-I7V	N/A	N/A	N/A	N/A	N/A	N/A	N/A	N/A	N/A		N/A	N/A	N/A	N/A	N/A	N/A	N/A	N/A	N/A	N/A	N/A	N/A	N/A
<b>SMART Podium</b>																								
SMASP624	SP624	24"	1920 x 1080	10	Capacitive	210	No	No	12/7	No		No	Yes	No	No	No	No	No	No	Yes	No	100 x 200		
<b>800 Series SMART Interactive Whiteboard</b>																								
SMASBX885	SBX885	87"	N/A	N/A	N/A	N/A	N/A	Yes	N/A	N/A		N/A	N/A	N/A	N/A	N/A	N/A	N/A	N/A	N/A	N/A	N/A	N/A	
<b>SMART Document Camera</b>																								
SMASDC650	SDC560	N/A	N/A	N/A	N/A	N/A	N/A	N/A	N/A	N/A		N/A	N/A	N/A	N/A	N/A	N/A	N/A	N/A	N/A	N/A	N/A	N/A	

All SMART installations require a site survey completion – mandatory order prior to ordering install SKU. Installation pricing is for quotation purposes only and based on major metro areas in NA & EU. Once site-survey is completed any variations to standard install costs will be quoted to reseller to place with PO for Install SKU. Uplift charges may apply to installs outside of major metro areas in NA & EU and will be charged via the SVC-ONSITESERVICE SKUs

Work Smarter with the new SMART Lumio Online Microsoft Teams App



Scan me!

## Cater to different subject matter, learning styles, and student needs

The SMART Board® 6065S interactive display with iQ and SMART Lumio is the hub of your classroom.



SMASBID6265SCBU

## Tool Explorer accessories now available for the 6000S Range

Tool Explorer combines the learning benefits of manipulatives with the flexibility and scalability of digital materials, increasing engagement and knowledge retention.



The way we work is changing, and your technology needs to keep up. SMART displays and software enable more productive and effective collaboration leading to faster results in any work environment.

Model No.	Part Code	Size	Resolution	Touch Points	Technology	Brightness	Anti Glare	Portrait	Usage	OPS Slot	USB-C	HDMI	DVI	VGA	Display Port	SD Card	RS-232	RJ-45	Removable Logo	Wi-Fi	Internal Storage	VESA Mount	Speakers	
<b>SMART Board MX Pro Series Interactive Display for Business</b>																								
SMASBIDMX255PWC	SBID-MX255-V2-PW-C	55"	3840 x 2160	20	HyPr Touch™ with Advanced IR	350	Yes	No	12/7	Yes	Yes	Yes	No	Yes	No	No	Yes	Yes	No	Yes	Yes	400 x 400	Yes	
SMASBIDMX265PWC	SBID-MX265-V2-PW-C	65"	3840 x 2160	20	HyPr Touch™ with Advanced IR	400	Yes	No	12/7	Yes	Yes	Yes	No	Yes	No	No	Yes	Yes	No	Yes	Yes	600 x 400	Yes	
SMASBIDMX275PWC	SBID-MX275-V2-PW-C	75"	3840 x 2160	20	HyPr Touch™ with Advanced IR	400	Yes	No	12/7	Yes	Yes	Yes	No	Yes	No	No	Yes	Yes	No	Yes	Yes	600 x 400	Yes	
SMASBIDMX286PWC	SBID-MX286-V2-PW-C	86"	3840 x 2160	20	HyPr Touch™ with Advanced IR	400	Yes	No	12/7	Yes	Yes	Yes	No	Yes	No	No	Yes	Yes	No	Yes	Yes	700 x 400	Yes	
<b>SMART Board 6000S Pro Series Interactive Flat Panels for Business*</b>																								
SMASBID6286SPWBC	SBID-6286S-CPW	86"	3840 x 2160	20	HyPr Touch with InGlass	360	Yes	No	12/7	Yes	Yes	Yes	No	Yes	No	No	Yes	Yes	No	Yes	Yes	600 x 400	Yes	
SMASBID6275SPWBC	SBID-6275S-PW-C	75"	3840 x 2160	20	HyPr Touch with InGlass	360	Yes	No	12/7	Yes	Yes	Yes	No	Yes	No	No	Yes	Yes	No	Yes	Yes	600 x 400	Yes	
SMASBID6265SPBU	SBID-6265S-P	65"	3840 x 2160	20	HyPr Touch with InGlass	360	Yes	No	12/7	Yes		Yes	No	Yes	No	No	Yes	Yes	No	Yes	Yes	600 x 400	Yes	
<b>SMART Board 7000R Pro Series Interactive Display for Business</b>																								
SMASBID7275RPBU	SBID-7275R-P	75"	3840 x 2160	20	HyPr Touch with EMR	350	Yes	No	12/7	Yes		Yes	No	Yes	No	No	Yes	Yes	No	Yes	Yes	800 x 400	Yes	
SMASBID7286RP	SBID-7286R-P	86"	3840 x 2160	20	HyPr Touch with EMR	350	Yes	No	12/7	Yes		Yes	No	Yes	No	No	Yes	Yes	No	Yes	Yes	800 x 600	Yes	
<b>Enterprise IQ Modules</b>																								
SMAUGKAM40ENT	UGK-AM40-ENT	N/A	N/A	N/A	N/A	N/A	N/A	N/A	N/A	N/A	N/A	N/A	N/A	N/A	N/A	N/A	N/A	N/A	N/A	N/A	N/A	N/A	N/A	N/A
SMAUGKAM50ISENT	UGK-AM50-IS-ENT	N/A	N/A	N/A	N/A	N/A	N/A	N/A	N/A	N/A	N/A	N/A	N/A	N/A	N/A	N/A	N/A	N/A	N/A	N/A	N/A	N/A	N/A	N/A
SMAUGKPCMB815	UGK-PCMB8-15	N/A	N/A	N/A	N/A	N/A	N/A	N/A	N/A	N/A	N/A	N/A	N/A	N/A	N/A	N/A	N/A	N/A	N/A	N/A	N/A	N/A	N/A	N/A
SMAUGKPCMB817V	UGK-PCMB8-17V	N/A	N/A	N/A	N/A	N/A	N/A	N/A	N/A	N/A	N/A	N/A	N/A	N/A	N/A	N/A	N/A	N/A	N/A	N/A	N/A	N/A	N/A	N/A
<b>SMART Podium for Business</b>																								
SMASP624P	SP624P	24"	1920 x 1080	10	Capacitive	210	No	No	12/7	No		No	Yes	No	No	No	No	No	No	Yes	No	100 x 200	N/A	

## Create a hub for any meeting room with the SMART Board® 6065S Pro interactive display

The 4K Ultra HD LED interactive display provides optimal image clarity and wide viewing angles.



SMASBID6265SPBU

## Fusion fixed mount solutions offer flexible adjustments and low-profile display

Enjoy new features such as added stability, faster install, improved lateral shift, easier cable management and enhanced security.



CHIEF

CHIEFLSA1U

## Harmonious integration leads to more open discussion

An elegant approach to conferencing audio, the MXA910 eliminates all equipment clutter, leaving more room for clarity.



SHURE

SHUMXA910

## Bring superior 4K quality to your meeting

With a wide field of view, the CAM540 is guaranteed to provide an incredible communication experience in your meeting room.



CAM540

Promethean is a global leader in interactive displays for education and interactive boards for schools. Promethean develops award-winning free teaching software such as ActivInspire and ClassFlow, that makes learning fun and engaging, and lesson preparation and delivery much easier for today's busy teacher.

Model No.	Part Code	Size	Resolution	Touch Points	Technology	Brightness	Anti Glare	Portrait Usage	OPS Slot	USB-C	HDMI	DVI	VGA	Display Port	SD Card	RS-232	RJ-45	Removable Logo	Wi-Fi	Internal Storage	VESA Mount	Speakers	
AP7E-U65-EU-1	PROMAP7EU65B	65"	4K UHD (3840 x 2160 @ 60 Hz)	15	Vellum™ Writing Technology	4K 350 cd/m2	Yes	N	50,000 hours	1	1	3	N	1	N	N	Y	Y	N	Y	16GB	600 x 400	2 x 15w
AP7E-U75-EU-1	PROMAP7EU75B	75"	4K UHD (3840 x 2160 @ 60 Hz)	15	Vellum™ Writing Technology	4K 350 cd/m2	Yes	N	50,000 hours	1	1	3	N	1	N	N	Y	Y	N	Y	16GB	600 x 400	2 x 15w
AP7E-U86-EU-1	PROMAP7EU86B	86"	4K UHD (3840 x 2160 @ 60 Hz)	15	Vellum™ Writing Technology	4K 400 cd/m2	Yes	N	50,000 hours	1	1	3	N	1	N	N	Y	Y	N	Y	16GB	700 x 400	2 x 15w
AP7E-A65-EU-1	PROMAP7EA65B	65"	4K UHD (3840 x 2160 @ 60 Hz)	15	Vellum™ Writing Technology	4K 350 cd/m2	Yes	N	50,000 hours	1	1	3	N	1	N	N	Y	Y	N	Y	32GB	600 x 400	2 x 15w
AP7E-B70-EU-1	PROMAP7EB70B	70"	4K UHD (3840 x 2160 @ 60 Hz)	20	Vellum™ Writing Technology	4K 350 cd/m2	Yes	N	50,000 hours	1	1	3	N	1	1	N	Y	Y	N	Y	64GB	600 x 400	2 x 15w
AP7E-B75-EU-1	PROMAP7EB75B	75"	4K UHD (3840 x 2160 @ 60 Hz)	20	Vellum™ Writing Technology	4K 350 cd/m2	Yes	N	50,000 hours	1	1	3	N	1	1	N	Y	Y	N	Y	64GB	800 x 400	2 x 15w
AP7E-B86-EU-1	PROMAP7EB86B	86"	4K UHD (3840 x 2160 @ 60 Hz)	20	Vellum™ Writing Technology	4K 400 cd/m2	Yes	N	50,000 hours	1	1	3	N	1	1	N	Y	Y	N	Y	64GB	800 x 400	2 X 20w



## The interactive display manufacturer you can rely on...

During times of change and uncertainty, Promethean is the interactive display manufacturer you can rely on. For us, being the market leader\* is about much more than the numbers... it's about honesty, transparency and delivering service and support when it's needed. And we consistently prove this:

### Expanded demonstration programme

Giving schools flexibility and choice with virtual, remote and on-site solutions.

### Maintained product development

ActivPanel updates released to schedule over the past six months.

### Sustained operations

We've stayed fully open for business during lockdown and supported our partners.

### Continued investment

We never stand still. We invest in our products and services to drive forward innovation.

\*Promethean No.1 Market Share Q3 2020, UKI, K12 -Source Futuresource Consulting

Contact the Promethean channel team today about becoming a partner on 01254 290 686 or email [channel.partners@prometheanworld.com](mailto:channel.partners@prometheanworld.com)



**ActivPanel  
Elements Series  
available in  
65", 70", 75"  
& 86"**

## Designed by teachers. Developed by Promethean. Loved by education.

Drawing on over 20 years' experience developing edtech solutions that enhance teaching and learning, Promethean has designed the ActivPanel Elements Series mindful of the little things that make a big difference to teaching day to day.



### Apps at your fingertips

The powerful in-built Android 8 device provides access to a wealth of pre-loaded apps, made even easier and quicker through the new Promethean Locker.



### Learning in the moment

The instant Whiteboard app provides teachers with an infinite canvas to deliver interactive and engaging lessons.



### Natural writing experience

Promethean has developed its own technology making writing on the ActivPanel as seamless as putting pen to paper.



### Intuitive and ergonomic

The ActivPanel Elements Series delivers a quick and easy to navigate user experience, saving valuable teaching time.



### Award-winning software

Deliver interactive lessons using Promethean education software - choose from ActivInspire or cloud-based lesson-delivery software ClassFlow.

**Promethean®**

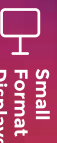
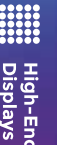

Perfect for education, corporate and retail environments, iiyama's touchscreen range is easy to use and ready to plug and play. Available in sizes ranging from 32"- 98", with either PCAP or Infrared multi-touch technology, these interactive displays are professional, solid and robust.

Model No.	Part Code	Size	Resolution	Touch Points	Technology	Brightness	Anti Glare	Portrait	Usage	OPS Slot	USB-C	HDMI	DVI	VGA	Display Port	SD Card	RS-232	RJ-45	Removable Logo	Wi-Fi	Internal Storage	VESA Mount	Speakers
<b>03 series infrared touchscreen with 4K resolution, 20 point touch and onboard Android OS</b>																							
TE5503MIS-BIAG	IIYTE5503BIAG	55"	3840 x 2160	20	Infrared	350	Yes	No	24/7	Yes*	No	Yes	No	Yes	No	No	Yes	Yes	No	Yes*	Yes	400 x 200	Yes
TE8603MIS-BIAG	IIYTE8603BIAG	86"	3840 x 2160	20	Infrared	350	Yes	No	24/7	Yes*	No	Yes	No	Yes	Yes	No	Yes	Yes	No	Yes*	Yes	800 x 600	Yes
TE9803MIS-BIAG	IIYTE9803BIAG	98"	3840 x 2160	20	Infrared	350	Yes	No	24/7	Yes*	No	Yes	No	Yes	Yes	No	Yes	Yes	No	Yes*	Yes	800 x 600	Yes
TE6504MIS-B2AG	IIYTE6504B2AG	65"	3840 x 2160	20	PureTouch infrared	350	Yes	No	24/7	Yes*	Yes	Yes	No	Yes	No	Yes	Yes	No	Yes*	Yes	Yes	600 x 400	Yes
TE7504MIS-B2AG	IIYTE7504B2AG	75"	3840 x 2160	20	PureTouch infrared	350	Yes	No	24/7	Yes*	Yes	Yes	No	Yes	No	Yes	Yes	No	Yes*	Yes	Yes	800 x 400	Yes
TE8604MIS-BIAG	IIYTE8604BIAG	86"	3840 x 2160	20	PureTouch infrared	350	Yes	No	24/7	Yes*	Yes	Yes	No	Yes	No	Yes	Yes	No	Yes*	Yes	Yes	800 x 600	Yes
TE6502MIS-BIAG X	IIYTE6502BIAG	65"	3840 x 2160	20	Infrared	350	Yes	No	24/7	Yes*	Yes	Yes	No	Yes	No	Yes	Yes	No	Yes*	Yes	Yes	600 x 400	Yes
TE7502MIS-BIAG X	IIYTE7502BIAG	75"	3840 x 2160	20	Infrared	350	Yes	No	24/7	Yes*	Yes	Yes	No	Yes	No	Yes	Yes	No	Yes*	Yes	Yes	800 x 400	Yes
TE8602MIS-BIAG X	IIYTE8602BIAG	86"	3840 x 2160	20	Infrared	350	Yes	No	24/7	Yes*	Yes	Yes	No	Yes	No	Yes	Yes	No	Yes*	Yes	Yes	800 x 600	Yes
<b>39 Series Pcap touchscreen, 24/7, Landscape/Portrait/Face Up</b>																							
TF3239MSC-BIAG	IIYTF3239BIAG	32"	1920 x 1080	12	Projective Capacitive	420	Yes	Yes	24/7	No		Yes	Yes	Yes	Yes	No	Yes	Yes	No	No			
TF4339MSC-BIAG	IIYTF4339BIAG	43"	1920 x 1080	12	Projective Capacitive	400	Yes	Yes	24/7	No		Yes	Yes	Yes	Yes	No	Yes	Yes	No	No			
TF4939UHSC-BIAG	IIYTF4939BIAG	49"	3840 x 2160	12	Projective Capacitive	500	Yes	Yes	24/7	No		Yes	Yes	Yes	Yes	No	Yes	Yes	Yes	No			
TF5539UHSC-BIAG	IIYTF5539BIAG	55"	3840 x 2160	12	Projective Capacitive	420	Yes	Yes	24/7	No		Yes	Yes	Yes	Yes	No	Yes	Yes	Yes	No			
TF6538UHSC-B2AG	IIYTF6538B2AG	65"	3840 x 2160	50	Projective Capacitive	420	Yes	Yes	24/7	No		Yes	Yes	Yes	Yes	No	Yes	Yes	Yes	No	No	600 x 400	Yes
<b>Capacitive Touch Screen - Open Frame Solutions</b>																							
TF3215MC-BI	IIYTF3215MSCBI	32"	1920 x 1080	30	Projective Capacitive	500	No	Yes	24/7	No		Yes	No	Yes	No	No	No	Yes	Yes	No	No	200 x 200	No
TF3215MC-BIAG	IIYTF3215MSCBIAG	32"	1920 x 1080	30	Projective Capacitive	500	Yes	Yes	24/7	No		Yes	No	Yes	No	No	No	Yes	Yes	No	No	200 x 200	No
<b>Large Format Accessories</b>																							
SPC5801BC-2	IIYSPC5801BB	N/A	N/A	N/A	N/A	N/A	N/A	N/A	N/A	Yes		Yes	No	Yes	Yes	No	No	Yes	Yes				
Optional SLOT PC upgrade for XX04 series touchscreens																							

Warranty - 3 year on-site, 5 year de/re-install for education customers. T&Cs apply

\* Added option - OWM001

Create an interactive meeting solution with the iiyama & Poly bundle

Share, stream and edit content from any device directly on screen and transform your team meetings into an easy, fast and seamless interactive session.



Experience full boardroom-quality audio, advanced camera capabilities, and quick wireless content — all in one sleek video bar.



IIYPOLYTE9803BU



INTERACTIVE LARGE FORMAT DISPLAYS  
**IIYAMA**

## 02 & 04 Series

# CAPTIVATE YOUR AUDIENCE

The iiyama **02** and **04 Series** interactive large format displays with integrated iiWare software and a standard included WiFi module guarantee smooth cooperation and content transmission. You can be sure that no matter what your Interactive aspiration, iiyama has the simplified solution just for you.

iiyama is the trusted Interactive Display brand for many of the world's largest organisations in education and business alike. Choose the solution that's right for you!

### TExx02MIS-B1AG

Diagonals	65", 75" & 86"*
Panel	VA, IPS* Direct LED, AG
Resolution	3840x2160 (8.3 mpx 4K UHD)
Panel brightness	400cd/m <sup>2</sup>
Light transmittance	88%
Static contrast	5000:1, 1200:1*
Max. Operating time	18/7
Digital connectors	HDMI x2
Features	iiWare 9.0, WiFi
Extra	OPS PC Slot, Ambient light sensor, 2x Touchpens

### TExx04MIS-B1AG\*

Diagonals	65", 75", 86" & 98"*
Panel	IPS, AG, zero air-gap
Resolution	3840x2160 (8.3 mpx 4K UHD)
Panel brightness	400cd/m <sup>2</sup>
Light transmittance	88%
Static contrast	1200:1
Max. Operating time	24/7
Digital connectors	HDMI x3, USB-C x1
Features	iiWare 9.0, WiFi
Extra	PC Slot, OPS PC Slot*, Ambient light sensor, 4x Touchpens







Sharp's interactive solutions give your end-user a true Pen-on-Paper experience, allowing them to use the displays naturally and intuitively. Sharp is dedicated to engaging audiences and breaking down barriers with their BIG PAD.

Model No.	Part Code	Size	Resolution	Touch Points	Technology	Brightness	Anti Glare	Portrait	Usage	OPS Slot	HDMI	DVI	VGA	Display Port	SD Card	RS-232	RJ-45	Removable Logo	Wi-Fi	Internal Storage	VESA Mount	Speakers
<b>Interactive</b>																						
PN65TH1	SHALCDPN65TH1	65"	3840 x 2160	20	In-Glass	350	Yes	Yes	16/7	Yes - mini-ops	Yes	No	No	Yes	No	Yes	Yes	No	Yes	Yes	400 X 400	Yes
PN75TH1	SHALCDPN75TH1	75"	3840 x 2160	20	In-Glass	350	Yes	Yes	16/7	Yes - mini-ops	Yes	No	No	Yes	No	Yes	Yes	No	Yes	Yes	600 X 400	Yes
PN85TH1	SHALCDPN85TH1	85"	3840 x 2160	20	In-Glass	350	Yes	Yes	16/7	Yes - mini-ops	Yes	No	No	Yes	No	Yes	Yes	No	Yes	Yes	600 X 400	Yes
PN70TH5	SHALCDPN70TH5	70"	3840 x 2160	30	P-CAP	300	Yes	Yes	24/7	Yes - mini-ops	Yes	No	Yes	Yes	No	No	No	No	No	No	400 X 400	Yes
PN80TH5	SHALCDPN80TH5	80"	3840 x 2160	30	P-CAP	300	Yes	Yes	24/7	Yes - mini-ops	Yes	No	Yes	Yes	No	No	No	No	No	No	600 X 400	Yes
PNCD701	SHALCDPNCD701	70"	3840 x 2160	30	P-CAP	350	Yes	Yes	16/7	No	Yes	No	No	USB-C	No	No	Yes	No	Yes	Yes	600 X 400	Yes
PN65HC1	SHALCDPN65HC1E	65"	3840 x 2160	20	Infra-red	400	Yes	No	16/7	Yes	Yes	No	Yes	No	No	Yes	No	Yes	Yes	Yes	600 X 400	Yes
PN70HC1E	SHALCDPN70HC1E	70"	3840 x 2160	10	Infra-red	350	Yes	No	16/7	Yes	Yes	No	Yes	No	No	Yes	No	Yes	Yes	Yes	600 X 400	Yes
PN75HC1	SHALCDPN75HC1	75"	3840 x 2160	10	Infra-red	400	Yes	No	16/7	Yes	Yes	No	Yes	No	No	Yes	No	Yes	Yes	Yes	600 X 400	Yes
PN86HC1	SHALCDPN86HC1	86"	3840 x 2160	10	Infra-red	400	Yes	No	16/7	Yes	Yes	No	Yes	No	No	Yes	No	Yes	Yes	Yes	700 X 400	Yes

Warranty - 3 year on-site. T&Cs apply



LG interactive displays feature all-in-one collaboration solutions for effective meetings as well as advanced touch technology and high-performance System-on-Chip. With quick screen sharing, true colour and easy to use controls, LG interactive displays give you an enhanced meeting experience.

Model No.	Part Code	Size	Resolution	Touch Points	Technology	Brightness	Anti Glare	Portrait	Usage	OPS Slot	HDMI	DVI	VGA	Display Port	SD Card	RS-232	RJ-45	Removable Logo	Wi-Fi	Internal Storage	VESA Mount	Speakers	
<b>Interactive</b>																							
86TN3F	LG86TN3F	86"	3840 x 2160	20	In Class	350 cd	Yes	No	16/7	No	3	Yes	Yes	Yes	No	Yes	Yes	Yes	Yes 64GB	600 x 400	Yes	Yes	
86TR3BF	LG86TR3BF	86"	3840 x 2160	20	IR	280 cd	Yes	No	16/7	Yes	3	No	Yes	No	No	Yes	No	Yes	Yes 16GB	800 x 600	Yes	Yes	
75TR3BFC	LG75TR3BFC	75"	3840 x 2160	20	IR	280 cd	Yes	No	16/7	Yes	3	No	Yes	No	No	Yes	No	Yes	Yes 16GB	800 x 400	Yes		
65TR3BG	LG65TR3BG	65"	3840 x 2160	20	IR	300 cd	Yes	No	16/7	Yes	3	No	Yes	No	No	Yes	No	Yes	Yes 16GB	600 x 400	Yes		
55TR3BG	LG55TR3BG	55"	3840 x 2160	20	IR	300 cd	Yes	No	16/7	Yes	3	No	Yes	No	No	Yes	No	Yes	Yes 16GB	600 x 400	Yes		
23SE3TE	LG23SE3TE	23"	1920 x 1080	10	Projective Capacitive	250 cd	Yes	Yes	16/7	No	1	No	Yes	No	No	No	No	No	No	No	75 X 75	No	

Warranty - 3 year on-site swap-out cover. T&Cs apply

### Vaddio HuddleSHOT all-in-one conferencing camera

The HuddleSHOT is the ideal camera solution for video collaboration sessions because its ultra-wide 125° horizontal FOV gets everyone in the picture, even in the smallest areas.



VAD99950707001

### Significantly enhance collaborative working and learning

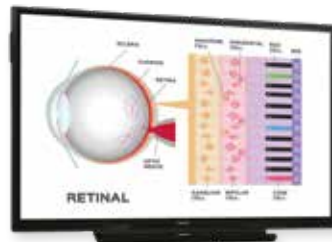

SHALCDPN65HC1

The Sharp BIG PAD is the ideal choice for environments that require quick responsive operation, a more ergonomically comfortable resolution and a range of smart collaboration features.

### Sleek appearance with sufficient ventilation and connectivity space



PEERINTERACTIVE

Large Format Displays

UC&C

High-End Displays

Projection

Small Format Displays

Commercial & Consumer TVs

AV Solutions

Mounts & Accessories



# SAMSUNG FLIP

Samsung Flip 3

## Powerful education solution

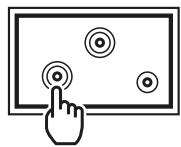

InGlass™

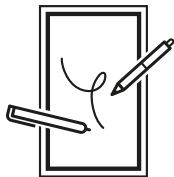

Digital whiteboard

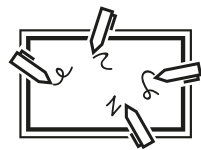

Multi-writing up to 20



Flexible erasing



Screen mirroring



Workspace connectivity



Enhanced security

Large Format Displays

UC&C

High-End Displays

Projection

Small Format Displays

Commercial & Consumer TVs

AV Solutions

Mounts & Accessories

# SAMSUNG

Today's business and educational environments require advanced compatibility for users to easily read and share content. Through its enhanced and versatile connectivity, Samsung's e-Board display allows users to access, share and revise content via their own laptops, tablets and smartphones.

Model No.	Part Code	Size	Resolution	Touch Points****	Technology	Brightness	Portrait	Usage	OPS Slot	HDMI	DVI	VGA	Display Port	USB	RS-232	RJ-45	Removable Logo	Wi-Fi	Internal Storage	VESA Mount	Speakers
<b>Samsung Flip</b>																					
LH55WMRWBGCXEN	SMWM55R	55"	UHD	20 Touch Points	In-Glass	350	Yes	16/7	No	2***	No	No	No	1	No	1	No	Yes	8GB	400x400	10W x 2
LH65WMRWBGCXEN	SMWM65R	65"	UHD	20 Touch Points	In-Glass	350	Yes	16/7	No	2***	No	No	No	1	No	1	No	Yes	8GB	400x400	10W x 2
LH75WMAWLGCXEN	SMWM75A	75"	UHD	20 Touch Points	IR	350	No	16/7	Yes	2	No	No	1	4	No	1	No	Yes	8GB	400x400	10W x 2
LH85WMRWBGCXEN	SMWM85R	85"	UHD	20 Touch Points	IR	350	No	16/7	Yes	2	No	No	1	2	No	1	No	Yes	8GB	600x400	10W x 2

\*4 Touch Points SoC

\*\*2 Touch Points SoC

\*\*\*Additional HDMI added with accessory tray

\*\*\*\*4 Drawing on build in whiteboard

## Now available in 85"

Meet the digital demands of modern education. Flip is an easy to use digital board, providing smooth pen and brush mode, enhanced connectivity options and a variety of convenient features.



SMWM85R

# Let's Flip!

Find out more about the Samsung Flip series and how they help students to draw, write and inspire.

Scan me!

# Panasonic BUSINESS

Delivering crystal clear images, brightness and sharpness in any environment, Panasonic's range of large format displays can be used both indoors and outdoors. Their high-performance displays can support a range of applications regardless of climate or weather.

Model No.	Part Code	Size	Resolution	Touch Points	Technology	Brightness	Anti Glare	Portrait	Usage	OPS Slot	HDMI	DVI	VGA	Display Port	SD Card	RS-232	RJ-45	Removable Logo	Wi-Fi	Internal Storage	Mount	Speakers
TH-55CQE1-IR	PPDTH55CQE1-IR	55	3840 x 2160	20	Infrared	400	YES	YES		NO	4	0	1	0	No	Yes	Yes	No Logo	YES	No	400x200	Yes
TH-65CQE1-IR	PPDTH65CQE1-IR	65	3840 x 2160	20	Infrared	400	YES	YES		NO	4	0	1	0	No	Yes	Yes	No Logo	YES	No	400x400	Yes
TH-75CQE1-IR	PPDTH75CQE1-IR	75	3840 x 2160	20	Infrared	400	YES	YES		NO	4	0	1	0	No	Yes	Yes	No Logo	YES	No	600x400	Yes
TH-86CQE1-IR	PPDTH86CQE1-IR	86	3840 x 2160	20	Infrared	400	YES	YES		NO	4	0	1	0	No	Yes	Yes	No Logo	YES	No	600x400	Yes
TH-55SQE1-IR	PPDTH55SQE1-IR	55	3840 x 2160	20	Infrared	500	YES	YES		YES	4	0	1	1	No	Yes	Yes	No Logo	YES	No	400x200	Yes
TH-65SQE1-IR	PPDTH65SQE1-IR	65	3840 x 2160	20	Infrared	500	YES	YES		YES	4	0	1	1	No	Yes	Yes	No Logo	YES	No	400x400	Yes
TH-75SQE1-IR	PPDTH75SQE1-IR	75	3840 x 2160	20	Infrared	500	YES	YES		YES	4	0	1	1	No	Yes	Yes	No Logo	YES	No	600x400	Yes
TH-86SQE1-IR	PPDTH86SQE1-IR	86	3840 x 2160	20	Infrared	500	YES	YES		YES	4	0	1	1	No	Yes	Yes	No Logo	YES	No	600x400	Yes
TH-55SQE1-IG	PPDTH55SQE1-IG	55	3840 x 2160	20	In Glass touch	500	YES	YES		YES	4	0	1	1	No	Yes	Yes	No Logo	YES	No	400x200	Yes
TH-65SQE1-IG	PPDTH65SQE1-IG	65	3840 x 2160	20	In Glass touch	500	YES	YES		YES	4	0	1	1	No	Yes	Yes	No Logo	YES	No	400x400	Yes
TH-75SQE1-IG	PPDTH75SQE1-IG	75	3840 x 2160	20	In Glass touch	500	YES	YES		YES	4	0	1	1	No	Yes	Yes	No Logo	YES	No	600x400	Yes
TH-86SQE1-IG	PPDTH86SQE1-IG	86	3840 x 2160	20	In Glass touch	500	YES	YES		YES	4	0	1	1	No	Yes	Yes	No Logo	YES	No	600x400	Yes
TH-55SQI-IG	PPDTH55SQI-IG	55	3840 x 2160	20	In Glass touch	500	YES	YES		YES	4	0	1	1	No	Yes	Yes	No Logo	YES	No	400x400	Yes
TH-65SQI-IG	PPDTH65SQI-IG	65	3840 x 2160	20	In Glass touch	500	YES	YES		YES	4	0	1	1	No	Yes	Yes	No Logo	YES	No	400x400	Yes
TH-75SQI-IG	PPDTH75SQI-IG	75	3840 x 2160	20	In Glass touch	500	YES	YES		YES	4	0	1	1	No	Yes	Yes	No Logo	YES	No	600x400	Yes
TH-86SQI-IG	PPDTH86SQI-IG	86	3840 x 2160	20	In Glass touch	500	YES	YES		YES	4	0	1	1	No	Yes	Yes	No Logo	YES	No	TY-WK98PV1	Yes

NEC has worked with selected partners, including 3M Capacitive, dispersive signal technology and optical imaging to deliver market-leading touchscreen solutions that can operate in all environments.

Model No.	Part Code	Size	Resolution	Touch Points	Technology	Brightness	Anti Glare	Portrait	Usage	OPS Slot	HDMI	DVI	VGA	Display Port	SD Card	RS-232	RJ-45	Removable Logo	Wi-Fi	Internal Storage	VESA Mount	Speakers
<b>IR Touch</b>																						
60005077	NECLCDME431IR	43"	3840 x 2160	20	Infrared	400	Yes	Yes	18/7	SDM	2	No	No	Yes	USB	Yes	Yes	Yes	No	No	200 x 200	2 x 10W
60005081	NECLCDME501IR	50"	3840 x 2160	20	Infrared	400	Yes	Yes	18/7	SDM	2	No	No	Yes	USB	Yes	Yes	Yes	No	No	400 x 400	2 x 10W
60005084	NECLCDME551IR	55"	3840 x 2160	20	Infrared	400	Yes	Yes	18/7	SDM	2	No	No	Yes	USB	Yes	Yes	Yes	No	No	400 x 400	2 x 10W
<b>PCAP Touch</b>																						
60005076	NECLCDM431PCAP	43"	3840 x 2160	20	PCAP	500	Yes	Yes	24/7	SDM	2	No	No	Yes	USB	Yes	Yes	Yes	No	No	300 x 300	2 x 10W
60005080	NECLCDM491PCAP	49"	3840 x 2160	20	PCAP	500	Yes	Yes	24/7	SDM	2	No	No	Yes	USB	Yes	Yes	Yes	No	No	300 x 300	2 x 10W
60005082	NECLCDM551PCAP	55"	3840 x 2160	20	PCAP	500	Yes	Yes	24/7	SDM	2	No	No	Yes	USB	Yes	Yes	Yes	No	No	300 x 300	2 x 10W
60005341	NECLCDM651PCAP	65"	3840 x 2160	20	PCAP	500	Yes	Yes	24/7	SDM	2	No	No	Yes	USB	Yes	Yes	Yes	No	No	400 x 400	2 x 10W
<b>Shadow Sense Touch</b>																						
60004575	NECLCDC751QSST	75"	3840 x 2160	10	ShadowSense	350	Yes	Yes	24/7	Yes	Yes	No	Yes	Yes	Micro	Yes	No	Yes	No	No	400 x 400	2 x 10W
60004576	NECLCDC861QSST	86"	3840 x 2160	10	ShadowSense	350	Yes	Yes	24/7	Yes	Yes	No	Yes	Yes	Micro	Yes	No	Yes	No	No	400 x 400	2 x 10W
60004577	NECLCDC981QSST	98"	3840 x 2160	10	ShadowSense	350	Yes	Yes	24/7	Yes	Yes	No	Yes	Yes	Micro	Yes	No	Yes	No	No	400 x 400	2 x 10W
<b>In Class Touch</b>																						
60004679	NECLCDV754QIGB	75"	3840 x 2160	20	In Class	500	Yes	Yes	24/7	Yes	Yes	No	No	Yes	Micro	Yes	Yes	Yes	No	No	400 X 400	Yes
60004680	NECLCDV864QIGB	86"	3840 x 2160	20	In Class	500	Yes	Yes	24/7	Yes	Yes	No	No	Yes	Micro	Yes	Yes	Yes	No	No	400 X 400	Yes
<b>Collaboration Boards</b>																						
60005140**	NECLCDWD551	55"	3840 x 2160	10	PCAP	400	Yes	No	16/7	No	1	No	No	USB C	No	Yes	Yes	No	No	No	400 x 200	15w Sub 2 x 12w
60004822	NECLCDCB651Q	65"	3840 x 2160	20	Infrared	350	Yes	No	12/7	Yes	3	No	Yes	No	USB	Yes	Yes	No	Yes	Yes	600 x 400	2 x 12W integrated
60004824	NECLCDCB751Q	75"	3840 x 2160	20	Infrared	350	Yes	No	12/7	Yes	3	No	Yes	No	USB	Yes	Yes	No	Yes	Yes	600 x 400	2 x 12W integrated
60004825	NECLCDCB861Q	86"	3840 x 2160	20	Infrared	350	Yes	No	12/7	Yes	3	No	Yes	No	USB	Yes	Yes	No	Yes	Yes	600 x 400	2 x 12W integrated
<b>Infinity Board</b>																						
40001303	NECINFINITY7521	75"	3840 x 2160	20	In Class	500	Yes	Yes	24/7	Yes	Yes	No	No	Yes	Micro	Yes	Yes	Yes	Yes	Yes	400 X 400	Yes
40001305	NECINFINITY8621	86"	3840 x 2160	20	In Class	500	Yes	Yes	24/7	Yes	Yes	No	No	Yes	Micro	Yes	Yes	Yes	Yes	Yes	400 X 400	Yes

\*QuickLaunch or No OPS also available

\*\* Microsoft Teams Certified Windows Collaboration Display with VC camera and Azure room sensors

Warranty - 3 year on-site. T&Cs apply

Engage with your customers better than ever before with Philips' hard-wearing, high performance interactive displays. Reliable with a professional style, these displays will make an impact in every situation.

Model No.	Part Code	Size	Resolution	Touch Points	Technology	Brightness	Anti Glare	Portrait	Usage	OPS Slot	HDMI	DVI	VGA	Display Port	SD Card	RS-232	RJ-45	Removable Logo	Wi-Fi	Internal Storage	VESA Mount	Speakers
<b>T Line Corporate</b>																						
10BDL4551T/00	PHI10BDL4551T	10"	1280 x 800	5	P-CAP Android	300	Yes	Yes	24/7	No	Yes	Yes	Yes	Yes	No	No	Yes	Yes	Yes	Yes	75 x 75	2 x 2W
32BDL3651T/00	PHI32BDL3651T	36"	1920 x 1080	10	IR Android	420	Yes	No	18/7	Yes	Yes	Yes	Yes	Yes	Yes	Yes	Yes	Yes	No	Yes	400 x 400	2 x 10W
43BDL3651T/00	PHI43BDL3651T	43"	1920 x 1080	10	IR Android	420	Yes	No	18/7	Yes	Yes	Yes	Yes	Yes	Yes	Yes	Yes	Yes	No	Yes	400 x 400	2 x 10W
43BDL3452T/00	PHI43BDL3452T	43"	1920 x 1080	10	IR Android	420	Yes	No	18/7	Yes	Yes	Yes	Yes	Yes	Yes	Yes	Yes	Yes	No	Yes	400 x 400	2 x 10W
55BDL3452T/00	PHI55BDL3452T	55"	1920 x 1080	10	IR Android	420	Yes	No	18/7	Yes	Yes	Yes	Yes	Yes	Yes	Yes	Yes	Yes	No	Yes	400 x 400	2 x 10W
<b>T Line Education</b>																						
65BDL3552T/00	PHI65BDL3552T	65"	3840 x 2160	10	IR Android	420	Yes	No	18/7	Yes	Yes	Yes	Yes	Yes	Yes	Yes	Yes	Yes	No	Yes	400 x 400	2 x 10W
75BDL3552T/00	PHI75BDL3552T	75"	3840 x 2160	10	IR Android	420	Yes	No	18/7	Yes	Yes	Yes	Yes	Yes	Yes	Yes	Yes	Yes	No	Yes	400 x 400	2 x 10W
86BDL3552T/00	PHI86BDL3552T	86"	3840 x 2160	10	IR Android	420	Yes	No	18/7	Yes	Yes	Yes	Yes	Yes	Yes	Yes	Yes	Yes	No	Yes	600 x 400	2 x 10W
<b>C Line</b>																						
55BDL6051C/00	PHI55BDL6051C	55"	3840 x 2160	10	Capacitive Android	350	Yes	No	18/7	Yes	Yes	Yes	Yes	Yes	Yes	Yes	Yes	Yes	Yes	Yes	400 x 400	2 x 20W
65BDL6051C/00	PHI65BDL6051C	65"	3840 x 2160	10	Capacitive Android	350	Yes	No	18/7	Yes	Yes	Yes	Yes	Yes	Yes	Yes	Yes	Yes	Yes	Yes	400 x 400	2 x 20W
86BDL6051C/00	PHI86BDL6051C	86"	3840 x 2160	20	IR Android	350	Yes	No	18/7	Yes	Yes	Yes	Yes	Yes	Yes	Yes	Yes	Yes	No	Yes	600 x 400	2 x 10W
65BDL8051C/00	PHI65BDL8051C	65"	3840 x 2160	10	Capacitive Windows	350	Yes	No	18/7	Yes	Yes	Yes	Yes	Yes	Yes	Yes	Yes	Yes	Yes	Yes	400 x 400	2 x 20W
75BDL8051C/00	PHI75BDL8051C	75"	3840 x 2160	10	Capacitive Windows	350	Yes	No	18/7	Yes	Yes	Yes	Yes	Yes	Yes	Yes	Yes	Yes	Yes	Yes	600 x 400	2 x 20W
86BDL8051C/00	PHI86BDL8051C	86"	3840 x 2160	10	Capacitive Windows	350	Yes	No	18/7	Yes	Yes	Yes	Yes	Yes	Yes	Yes	Yes	Yes	Yes	Yes	600 x 400	2 x 20W

Warranty - 3 year on-site. T&Cs apply



## Introducing UC&C



**29.2%**

market growth over a year of 2020<sup>1</sup>



**\$47.2bn**

global revenue over the full year of 2020<sup>1</sup>

**10**  
INTO **1**

**10 or more**

functions included within one UC&C interface

The term “unified communications and collaborations” or UC&C solidified its relevance last year when majority of businesses moved to remote working. The market continues to grow with companies defining their UC&C strategies while also transitioning into hybrid working.

Zoom and Microsoft Teams have become household names as the most popular UC&C platforms. UC&C provides the tools to integrate multiple communication sources so they can be managed all in one entity instead of separately. This enables businesses to create the ‘virtual Swiss army knife’ of work environments with one platform hosting the ability to complete all essential tasks such calls, emails, voicemail, conferencing, organisation, instant messaging, whiteboarding and filesharing.

Having one central tool is quicker to learn and easier to use. It facilitates simpler collaboration and the sharing of ideas. It makes people easier to get hold of and information more accessible, meaning the whole process become more efficient and effective. Overall, having a central source of resources boosts productivity, improves moral and increases customer satisfaction.

Forward-looking organisations have been reaping the benefits of UC&C for years, however the boom in homeworking led to it taking off like a rocket. This year, many companies will be looking at ways to minimise disruptions while transitioning into hybrid working, adopting the new working models, at the same time focusing on communication and collaboration. The change is being facilitated by UC&C technology, providing products that can offer a single companywide solution.

<sup>1</sup> <https://www.idc.com/getdoc.jsp?containerid=prUS47572421>

# AVer

1



2



Audio Tracking

3



Mounts & Accessories

AV Solutions

Commercial & Consumer TVs

Small Format Displays

Projection

High-End Displays

UC&C

Large Format Displays

# Unified Communication & Collaboration

**BARCO**

## Barco Clickshare Present range



**BARC5**

**BARC10**

Wireless presentation with ClickShare Present allows for intuitive, easy-to-use presentation and collaboration in a fixed conference room or as a standalone. Our wireless display collaboration platform allows participants to bring their own devices without having to physically link them using cables (HDMI, VGA...) and adapters, providing valuable flexibility in addition to convenience. The connection from laptop to TV, display, projector is wireless. Content sharing can be done with Button, App or screen mirroring (which offers different cast screen solutions like AirPlay, Google Cast or Miracast).

## Barco Clickshare Conference range

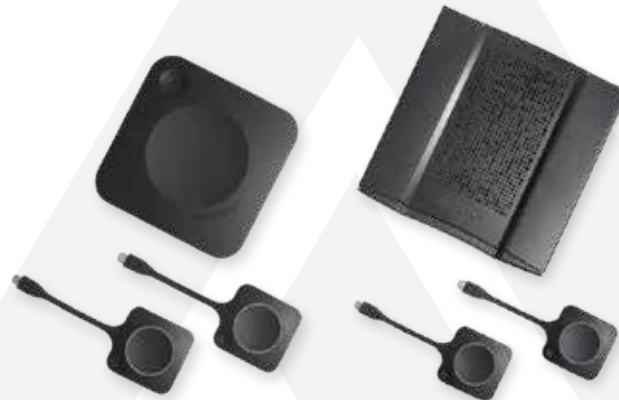

**BARCX20**  
**BARCX30**

**BARCX50**

Simple, easy, wireless. That's how ClickShare Conference shares the apps from your laptop on the meeting room display. ClickShare Conference wirelessly connects them to the camera's, speakers and mics in the room for better hybrid meetings. Our range of wireless conferencing solutions is designed to work wirelessly with your existing video conferencing system and a wide range of USB audio-visual peripherals like mics, soundbars and cameras. Without the hassle of physically connecting them to your laptop using cables and adapters. This makes hybrid meetings as intuitive and straightforward as face-to-face meetings

**vaddio**

## IntelliSHOT ePTZ Camera (Black)

VAD99921100001

The IntelliSHOT® professional camera makes video collaboration and streaming classes easy and effortless. Equipped with advanced IntelliFrame™ technology, the IntelliSHOT ePTZ camera is the only auto-framing device that can be adjusted based on the room conditions and user's preferences.



**poly**

## Polycom Studio Premium USB Video Bar Camera

**POLYSTUDIOUK**

Whether you want to make a persuasive point or a lasting connection, you need technology that lets you interact naturally. So put the days of frustrating video-conferencing experiences behind you. Now you can see and hear everyone clearly, and converse naturally, with Poly Studio. Simple USB connectivity gets up and running fast, keeps the technology in the background and you in the foreground, and provides a business-class solution to everybody working in a huddle room. It's time to raise the bar for video conferencing—it's time for Poly Studio.



For our full UC&C range, please speak to your account manager or our UC&C team - [enquiries@officefox.co.uk](mailto:enquiries@officefox.co.uk)



# Looking for the right meeting space solution?

Solutions for Zoom, Teams or both



Check out our latest resources and tools to help you navigate the world of UC&C



## Meeting Room Configurator

Create the ideal meeting room to suit your customer's needs with our Meeting Room Configurator.

Room Configurator.



The future of the workplace: meeting spaces

## Meeting Room Resources

We've compiled a range of resources, such as blogs and videos, to help you navigate the meeting solutions landscape.

Explore Now  
Click or Scan Me







## Maximise the potential of your meeting spaces



### MERSP8000E3/MERSP8100E3

Mersive develops software and cloud services that transform meeting and learning spaces. Their solutions increase productivity by allowing any number of users on any device to wirelessly share and manipulate content on displays and seamlessly connect to remote participants using any web conferencing service. Because of our software-centric approach, organizations have access to a steady stream of new features and can centrally manage, analyze, and upgrade deployments of any size for optimum ROI.



## An all-in-one personal collaboration device for your home office



### DTEN27ME

Experience the power of real collaboration when working from home. Focus on what matters with the all-in-one Zoom for Home DTEN ME.

Midwich Part	Manuf Part	Product Name
DTEN55D7B	DB0355B	DTEN D7 55 Standard
DTEN55D7DUAL	DB0355DSB	D7 55" Dual
DTEN75D7	DB50475EB	DTEN D7 75 Standard
DTEN55ON	DBA0455EB	DTEN ON 55
DTENGO MATE	DCA00EB-DBA13310	DTEN GO & DTEN Mate
DTEN27ME	DBA0027EB	DTEN ME 27
DTEN27MEPRO	DBA0027EB-S1	DTEN ME 27 PRO
DTEND7STYLUS	DP03A	D7 Stylus
DTENDAS0127	DAS0127	DTEN ME (27") Tabletop Stand
DTENDBKT10027	DBKT10027	DTEN ME VESA Mount Adapter



## DTEN D7 all-in-one video conferencing system



### DTEN55D7B

The DTEN D7 is an award-winning, all-in-one, plug and play video conferencing solution for unparalleled collaborations. A single device for video conferencing, whiteboarding and sharing documents, the DTEN D7 features leading tech like 4K display panels, 16-array microphones, up to 120-degree camera angle. Note: 75" also available.

For our full UC&C range, please speak to your account manager or our UC&C team - [enquiries@officefox.co.uk](mailto:enquiries@officefox.co.uk)





biamp.

## Optimised Conferencing for Every UC Platform

Biamp's UC bundles provide options for every platform, including **Microsoft Teams, Google Meet, and Zoom.**

Coupled with the touch-free content sharing enabled by our **Modena family of wireless hubs**, Biamp offers conferencing solutions for every space.



Learn more at [biamp.com/conferencing](https://biamp.com/conferencing)



# Audio Conferencing

## biamp.

### The complete audio solution



#### BIAUKMRBCW

This bundle provides a complete audio solution for meetings of up to 11 people, including everything required to outfit a conference room to enable clear communication in every meeting. Incorporating Beamtracking® technology, the award-winning Parlé microphones latch onto the voices of meeting participants, allowing them to move freely around the space while remaining easily heard and understood.

### Bringing quality sound to your web based conference

#### Devio SCR-25

Intended for huddle rooms or small conference rooms, the SCR-25 uses Beamtracking™ microphones and professional grade DSP to optimize the audio quality, allowing far-end conference participants to experience the conversation naturally.



## SHURE®

### An elegant approach to conferencing audio



#### SHUMXA910W60C

The MXA910 eliminates all equipment clutter, leaving more room for clarity. With Steerable Coverage™ and onboard IntelliMix digital signal processing, you can capture every voice. Patent-pending Autofocus™ technology fine-tunes the audio pickup in real time, for consistent sound even if participants lean back or stand up.

### Ensure speech is captured accurately and reproduced intelligibly



#### SHUMXA310B

Organisational clarity takes focused discussion. But how can you conference effectively, if you can't be heard clearly on the call? The MXA310 maximises audio quality, so voice comes through clean — making purpose clear. With Steerable Coverage™ and a low profile design, it removes unnecessary clutter, giving you even more clarity.

### Designed for high-quality audio capture in premium AV conferencing environments



#### SHUMXA710W2FT

The MXA710 Linear Array Microphone represents the next evolution in Shure array microphone technology. The sleek, linear form factor of the MXA710 allows for placement virtually anywhere in a meeting space. Available in two lengths and three colours, the MXA710 includes proprietary Shure IntelliMix® DSP and Autofocus™ technology that provides all the processing needed for echo and noise-free conference audio.

### The IntelliMix P300 makes sound smarter, faster



#### SHUP300IMX

Don't let echo, noise or distortion take over the meeting. The IntelliMix® P300 enhances every aspect of conference audio. Combined with Microflex® Advance™ or Microflex® Wireless microphones, clean, clear sound reproduction and intelligent mixing keeps the agenda on track with clear communication.

# AVer Voice Tracking Functionality



**AVer, in partnership with Shure, has created a flexible solution offering voice tracking function:**

Available on all AVer Pro AV auto tracking and PTZ series cameras.

In combination with Shure® Microflex® Advance™ microphones including the MXA910, MXA710, MXA310 and IntelliMix® P300 Digital Signal Processor.

Easy set-up and control with AVer PTZ Link Software.

Download AVer PTZ Link  
Software for **FREE**

**SCAN ME!**

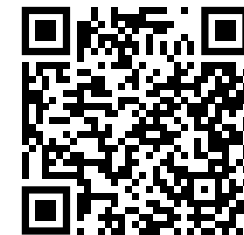

**To find out more contact your Account Manager**



# Video Conferencing

## ≡ Huddly

### AI Collaboration Camera for Large Meeting Rooms



#### HUDDL1

Huddly L1 is a collaboration camera that delivers smart user experiences in large and medium meeting rooms. Designed to make video meetings inclusive and productive for the whole team, it provides instant, responsive framing and Full-HD video of everyone in the room. Huddly L1 is compact and unobtrusive, with no moving mechanical parts.



### Compact 4K camera perfect for remote work



#### AVERCAM130

Take your meeting anywhere with this compact, 4K conference camera with dynamic professional lighting. The CAM130 packs a full suite of features into a simple, portable device. Perfect for traveling and remote team members.

### Professional PTZ Camera - Black

#### AVERPTZ310

AVer PTZ310 is available in white or grey and equipped versatile functions to suite every classroom, hospital, or business. Creating the superior video quality, the PTZ310 makes you feel the action in a scene!



### Distance Learning Tracking Camera



#### AVERDL30

When distance learning and hybrid classrooms are the new normal, the AVer DL30 is a must-have solution for online education. With the DL30 connected to a laptop, you can present freely onstage while livestreaming so students can learn no matter where they are. Teachers don't need to be camera shy anymore—they can just be themselves and teach how they want thanks to the DL30 tracking camera!

### 4K Video Bar with Intelligent Lighting for Huddle Room



#### AVERVB130

The All-in-One VB130 is equipped with the latest Intelligent Lighting so you can appear energetic and professional in any environment. Also, AVer's audio fence, beamforming technology, and audio tracking precisely pick up voices. There's even auto framing to fit every participant onscreen in seconds. Activate a brighter and better video conferencing experience with the VB130.

# Room Booking

ROOMZ  
INTELLIGENT OFFICES

## ROOMZ Display SILVER including software subscription



### ROOMZSILVER1YR

Provides the right information at the right time, right where it's needed. Puts an end to guesswork in corridors and lets employees book available spaces right on the spot. ROOMZ Displays are easy to install within minutes and connects using your existing Wi-Fi network. This product includes Software Subscription (1 Year "ROOM BASIC").

## myROOMZ - Web Application

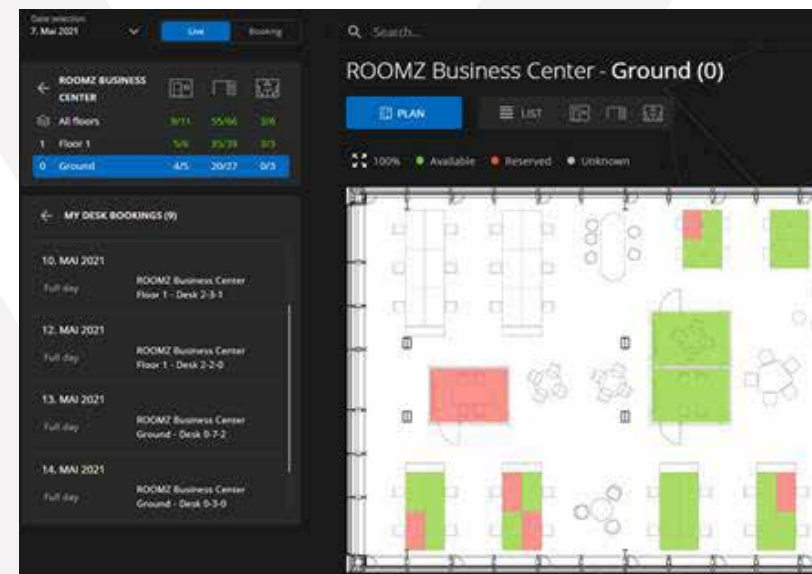

- Single Sign-on login (SSO) for all employees
- Very easy-to-use
- Flightboard or Floorplan views
- Find and book available spaces
- Find people

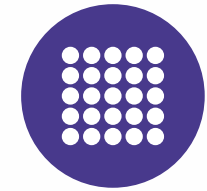

## Introducing High End Displays

Video walls allow you to explore the physical spaces with creative and engaging content, presented on the big scale. Built from a customer-designed tiles or panels, video walls can be almost any size or shape - from a 2x2 panel display in a reception area to the entire façade of a building, the ribbon around a sports pitch, or inside of a dome. When it comes to exploring the possibilities of video walls, you are only limited by your imagination!

The most used LCD technology provides superb viewing experience for an affordable price. The technology is further advancing, minimizing the chequerboard effect by narrowing the tile border or “bezel” to create a truly seamless content sharing.

Newer LED technology is already the top choice for outdoor use, thanks to its unmatched brightness and vibrancy of colour. The hype around sub 3mm, Narrow Pixel Pitch (NPP) LED isn't going anywhere, as the feature set truly delivers in such a wide variety of applications without compromise. Under the NPP umbrella sits a range of products with a broad selection of features, making it suitable for numerous verticals including retail, corporate, education, command & control and rental.

Spreading images across multiple tiles makes video walls more complex than single panel displays. Basic processing can be performed within the wall itself. However, a separate controller provides a more sophisticated set-up, combining input from multiple sources and dividing the wall into different areas. It introduces simplicity in complex content sharing arrangements and easy management.



**5.2%**

global LED video wall  
CAGR, 2021-26<sup>1</sup>



**100,000**

average hours of life  
from LED<sup>3</sup>



**709.69m<sup>2</sup>**

the world's largest  
HD videowall<sup>2</sup>

<sup>1</sup> <https://www.wboc.com/story/44145859/led-video-walls-market-size-is-expected-to-grow-at-a-cagr-of-52nbspduring-2021-2026-with-top-countries-data>

<sup>2</sup> <https://www.guinnessworldrecords.com/world-records/111133-largest-high-definition-video-wall>

<sup>3</sup> Usage hours before brightness drops below 50% of its original strength



Samsung LED is ultra slim, lightweight and comes with an industry first, advanced dynamic peaking technology which delivers high brightness and industry leading HDR video. The innovative HDR scene adaptation technology adds clarity and sophistication to featured content and provides a detailed and realistic picture.

Model	Diagonal	Environment	LED Type	Brightness Peak /Max (nits)	Panel Width (mm)	Panel Height (mm)	Panel Resolution (H)	Panel Resolution (V)
<b>Fixed Size - Indoor</b>								
SAMIE015RBUN1	130"	Indoor	SMD	1000 /500	2880	1620	1920	1080
<b>Modular - Indoor</b>								
The Wall Biz IW008J	0.8	Indoor	MicroLED	1600 /500	806.4	453.6	960	540
The Wall Biz IW012A	1.2	Indoor	MicroLED	1600 /800	806.4	453.6	640	360
The Wall Biz IW016A	1.6	Indoor	MicroLED	1400 /1000	806.4	453.6	480	270
IF021A	2.1	Indoor	SMD	1600 /1000	806.4	453.6	384	216
IF025A	2.5	Indoor	SMD	2400 /1200	806.4	453.6	320	180
IE015R	1.5	Indoor	SMD	1000 /500	960	540	640	360
IE015R-F	1.5	Indoor	SMD	1000 /500	240	540	160	360
IE020R	2	Indoor	SMD	1200 /600	960	540	480	270
IE020R-F	2	Indoor	SMD	1200 /600	240	540	120	270
IE025A	2.5	Indoor	SMD	1000 /500	960	540	384	216
IE025R	2.5	Indoor	SMD	1200 /600	960	540	384	216
IE025R-F	2.5	Indoor	SMD	1200 /600	240	540	96	216
<b>Residential</b>								
The Wall Lux IW008R	0.8	Indoor	MicroLED	2000 /250	806.4	453.6	960	540
<b>Modular - Outdoor</b>								
XPR060-E	6	Outdoor	SMD	7000	1000	1000	160	160
XPR080-E	8	Outdoor	SMD	7000	1000	1000	120	120
XPRI00-E	10	Outdoor	SMD	7000	1000	1000	96	96

All specifications are subject to change

Warranty - 3 year Samsung warranty (MiSupport upgrades available)

## Innovation House Experience Centre

See how the technology will look in real life at the Innovation House Experience Centre. Our range of technologies are showcased in 12 application-led areas that piece an entire solution together.

**Contact your account manager to book a demo.**

**The Wall for Business, featured at Innovation House**



## The Wall for Business

Nextgen MicroLED technology redefining what it means to deliver a one-of-a-kind visual experience.



IW012J

- Large Format Displays
- UC&C
- High-End Displays
- Projection
- Small Format Displays
- Commercial & Consumer TVs
- AV Solutions
- Mounts & Accessories





LG has a full line-up of DVLED displays, from indoors to outdoors! The extensive range means you can select the right pixel pitch and brightness for your customers, while the choice of SMD, MiniLED and MicroLED technology gives access to a wide range of price points.

Model	DiagaNoI	Environment	LED Type	Brightness (nits)	Panel Width (mm)	Panel Height (mm)	Panel Resolution (H)	Panel Resolution (V)
<b>Fixed Size - Indoor</b>								
LAA015F	130"	Indoor	SMD	500	2880	1620	1920	1080
LAEB015	136"	Indoor	SMD	800	3004.6	1692.1	1920	1080
<b>Modular - Indoor</b>								
LSAB009	0.9	Indoor	MicroLED	1200 / 600	600	337.5	640	360
LSAA012	1.2	Indoor	MiniLED	1200 / 600	600	337.5	480	270
LSBB019	0.9	Indoor	SMD	600	600	337.5	640	360
LSBB012	1.2	Indoor	SMD	600	600	337.5	480	270
LSBB015	1.5	Indoor	SMD	600	600	337.5	384	216
LSBB018	1.8	Indoor	SMD	600	600	337.5	320	180
LSCB012	1.2	Indoor	SMD	800	600	337.5	480	270
LSCB015	1.5	Indoor	SMD	800	600	337.5	384	216
LSCB018	1.8	Indoor	SMD	800	600	337.5	320	180
LSCB025	2.5	Indoor	SMD	800	600	337.5	240	135
<b>Modular - Outdoor</b>								
GSCD069	6	Outdoor	SMD	5000	1000	1000	144	144
GSCD100	10	Outdoor	SMD	5000	1000	1000	96	96

All specifications are subject to change

**Warranty** - 3 year Samsung warranty (MiSupport upgrades available)

## MicroLED Magnit Series

LG MAGNIT delivers immersive and eye-popping visuals that make every viewing experience memorable.



LSAB009

## MiniLED Bloc Series

With unrivaled picture quality and optimum cable-less design, expand the possibilities with AI-powered image processor.



LSAA012



The Sharp/NEC LED range has been engineered using high-grade diodes and quality components, ensuring the product lives up to its reputation for delivering excellent image quality, durability, and reliability.

**Ultimate versatility**

For bezel-free viewing experiences using vivid LED technology, NEC's FE Series delivers essential visualization for scalable large digital surfaces.



LED-FE009i2



Model	Diagonal	Environment	LED Type	Brightness (nits)	Panel Width (mm)	Panel Height (mm)	Panel Resolution (H)	Panel Resolution (V)
<b>Fixed Size - Indoor</b>								
LED-FA012i2-110	110"	Indoor	SMD	800	2472	1489.5	1920	1080
LED-FA015i2-137	137"	Indoor	SMD	800	3080	1831.5	1920	1080
LED-FA009i2-165	165"	Indoor	MiniLED	600	3688	2173.5	3840	2160
LED-FA019i2-165	165"	Indoor	SMD	800	3688	2173.5	1920	1080
LED-FA012i2-220	220"	Indoor	SMD	800	4904	2857.5	3840	2160
LED-FA025i2-220	220"	Indoor	SMD	1200	4904	2857.5	1920	1080
LED-FE012i2-110	110"	Indoor	SMD	700	2472	1489.5	1920	1080
LED-FE015i2-137	137"	Indoor	SMD	700	3080	1831.5	1920	1080
LED-FE009i2-165	165"	Indoor	MiniLED	600	3688	2173.5	3840	2160
LED-FE019i2-165	165"	Indoor	SMD	700	3648	2153.5	1920	1080
LED-FE012i2-220	220"	Indoor	SMD	700	4904	2857.5	3840	2160
LED-FE025i2-220	220"	Indoor	SMD	1000	4904	2857.5	1920	1080
LED-E012i-108	108"	Indoor	SMD	600	2412	1456	1920	1080
LED-E015i-135	135"	Indoor	SMD	600	3012	1793.5	1920	1080
LED-E018i-162	162"	Indoor	SMD	800	3612	2131	1920	1080
<b>Modular - Indoor</b>								
LED-FA009i2	0.9	Indoor	MiniLED	600	608	342	640	360
LED-FA012i2	1.2	Indoor	SMD	800	608	342	480	270
LED-FA015i2	1.5	Indoor	SMD	800	608	342	384	216
LED-FA019i2	1.9	Indoor	SMD	800	608	342	320	180
LED-FA025i2	2.5	Indoor	SMD	1200	608	342	240	135
LED-FE009i2	0.9	Indoor	MiniLED	600	608	342	640	360
LED-FE012i2	1.2	Indoor	SMD	700	608	342	480	270
LED-FE015i2	1.5	Indoor	SMD	700	608	342	384	216
LED-FE019i2	1.9	Indoor	SMD	700	608	342	320	180
LED-FE025i2	2.5	Indoor	SMD	1000	608	342	240	135
LED-FE012i2-E	1.2	Indoor	SMD	600	608	342	480	270
LED-FE015i2-E	1.5	Indoor	SMD	600	608	342	384	216
LED-FE019i2-E	1.9	Indoor	SMD	600	608	342	320	180
<b>Modular - Outdoor</b>								
LED-Q028e2	2.8	Outdoor	SMD	4000	500	500	176	176
LED-Q039e2	3.9	Outdoor	SMD	5500	500	500	128	128
LED-Q048e2	4.8	Outdoor	SMD	5500	500	500	104	104

All specifications are subject to change

**Warranty** - 3 year warranty (MISupport upgrades available)

**Large Image Presentation, Small Budget Preservation**

Bringing all the advantages of fine-pitch LED to more cost-conscious applications in corporate meeting rooms and digital signage, the E series lacks nothing in high impact content delivery. The pre-bundled solution includes everything you need to implement large surface visualisation without hindrance from bezels, with superb brightness and high contrast which gets noticed even in areas of high ambient light.

**NEC LED-E015i-135 135" FullHD Bundle**

LED manufacturer, Absen, produces high quality solutions for rental, corporate and retail. With options for both indoor and outdoor applications, you are guaranteed high picture quality and colour consistency across the whole range.

Model	Diagonal	Environment	LED Type	Brightness (nits)	Panel Width (mm)	Panel Height (mm)	Panel Resolution (H)	Panel Resolution (V)
<b>Fixed Size - Indoor</b>								
iCon C110 2.0	110"	Indoor	SMD	600	2440	1372	1920	1080
iCon C138 2.0	138"	Indoor	SMD	600	3050	1715	1920	1080
iCon C165 2.0	165"	Indoor	SMD	800	3660	2058	1920	1080
iCon C220 2.0	220"	Indoor	SMD	1000	4880	2744	1920	1080
Model	Pixel Pitch	Environment	LED Type	Brightness (nits)	Panel Width (mm)	Panel Height (mm)	Panel Resolution (H)	Panel Resolution (V)
<b>Modular - Indoor</b>								
CL0.9	0.9	Indoor	MicroLED	1200	610	343	640	360
CL1.2	1.2	Indoor	MicroLED	1200	610	343	480	270
HC0.9	0.9	Indoor	MiniLED	600	600	337.5	640	360
Acclaim A2712 Pro	1.2	Indoor	MiniLED	600	610	343	480	270
Acclaim A2715 Pro	1.5	Indoor	MiniLED	600	610	343	384	216
Acclaim A2712 Plus	1.2	Indoor	SMD	600	610	343	480	270
Acclaim A2715 Plus	1.5	Indoor	SMD	600	610	343	384	216
Acclaim A2719 Plus	1.9	Indoor	SMD	800	610	343	320	180
Acclaim A2725 Plus	2.5	Indoor	SMD	1000	610	343	240	135
N1.8 Plus	1.8	Indoor	SMD	800	864	288	456	152
N2 Plus	2.4	Indoor	SMD	800	864	288	360	120
N3 Plus	3.2	Indoor	SMD	800	1440	288	450	90
N3D Plus	3.2	Indoor	SMD	2500	1440	288	450	90
N4 Plus	4	Indoor	SMD	800	1440	288	360	72
N4D Plus	4	Indoor	SMD	2500	1440	288	360	72
N5 Plus	5	Indoor	SMD	800	1440	288	280	56
N5D Plus	5	Indoor	SMD	2500	1440	288	280	56
K1.9 Plus	1.9	Indoor	SMD	700	500	1000	256	512
K2.5 Plus	2.5	Indoor	SMD	700	500	1000	200	400
K2.9 Plus	2.9	Indoor	SMD	700	500	1000	168	336
K2.9D Plus	2.9	Indoor	SMD	3000	500	1000	168	336
K3 Plus	3.9	Indoor	SMD	700	500	1000	128	256
K3D Plus	3.9	Indoor	SMD	3000	500	1000	128	256
<b>LED Poster - Indoor</b>								
AP1.8	1.8	Indoor	SMD	900	576	1728	304	912
AP2.4	2.4	Indoor	SMD	1000	576	1728	240	720
<b>Rental</b>								
Aries AX1.5	1.5	Indoor	MiniLED	800	610	343	384	216
Polaris PL2.5 Pro	2.5	Indoor	SMD	1200	500	500	200	200
Polaris PL3.9	3.9	Indoor	SMD	1000	500	500	128	128
Polaris PL3.9 XL	3.9	Indoor	SMD	1000	500	1000	128	256
Polaris PL3.9 Pro	3.9	Outdoor	SMD	5000	500	500	128	128
Polaris PL3.9 Pro XL	3.9	Outdoor	SMD	4500	500	1000	128	256
Polaris PL4.8 Pro	4.8	Outdoor	SMD	4500	500	1000	104	104
Polaris PL4.8 Pro XL	4.8	Outdoor	SMD	4500	500	1000	104	208
<b>Modular - Outdoor</b>								
AW2.8	2.8	Outdoor	SMD	5000	500	750	176	264
AW3.9	3.9	Outdoor	SMD	5000	500	750	128	192
XD4 Plus	4	Outdoor	SMD	5000	640	960	144	216
XD6 Plus	6	Outdoor	SMD	7500	640	960	96	144
XD8 Plus	6	Outdoor	SMD	7500	640	960	80	120
XD10 Plus	10	Outdoor	SMD	7500	640	960	64	96

Warranty - 3 year PSCo warranty

All specifications are subject to change

## Absen Acclaim Series

The Acclaim series offers a front install and service product that is 27.5" in size. It offers outstanding image quality and a seamless display.



A2712 Plus | A2715 Plus | A2725 Plus

## Absen Clear Cobalt MicroLED Series

Clear Cobalt, is the new generation of MicroLED display products from Absen. Using several innovative technologies to provide outstanding visual performance versus traditional LED products.



CL1.2



ClickShare

# Great things happen when people click

ClickShare makes collaboration flow in hybrid meetings. Empower your teams to present, co-create and conference in any meeting room with our simple, one-click wireless presentation and conferencing hub.

From simple screen sharing to running the meeting from a laptop, all it takes is one click. Everyone's part of the conversation with ClickShare's secure, connected and cloud-managed solutions.

[barco.com/clickshare](https://barco.com/clickshare)

ENABLING BRIGHT OUTCOMES

BARCO



Available in different technologies (LCD, direct view LED, LED rear-projection and RGB laser rear-projection), sizes and resolutions, our portfolio always contains the perfect solution for your application. Our dedicated software and a range of professional services make sure you get the most out of your videowall.

Model	Description	Additional Description
<b>Tiled LCD</b>		
<b>R9867700G</b>	UNI-0007 View700nDP12.PS	LCD with UK Power cord
<b>R9867500G</b>	UNI-0005 View500nDP12.PS	LCD with UK Power cord
<b>R9811016G</b>	Wall Manager Edge UK	Connect Kit with UK Power cord for UNI-0005
<b>R9867804G</b>	KVD-5521C LCD 500n UNB	LCD with UK Power cord
<b>R9867808G</b>	LVD-5521C LCD 500n ENB	LCD with UK Power cord
<b>R98484000G</b>	LCD-4000 Connect Kit	Connect Kit for KVD5521B/LVD5521B with UK Power cord
<b>R9867601</b>	UNI SMRTMNT Assembly	UniSee Smart Mount
<b>R9867602</b>	UNI SMRTMNT Wall Crosses	UniSee Smart Mount Crosses
<b>R9867740</b>	UNI SMRTMNT Install kit	UniSee Installation Kit
<b>Accessories</b>		
<b>R98492020FG</b>	UNI-2020 Int Redundant PS	Int red power -EU/UK Power cords
<b>12363</b>	UniSee - EssentialCare - 5y	UniSee EssentialCare service package with 5 years coverage.
<b>12364</b>	UniSee - EssentialCare - 1y	UniSee EssentialCare service package with 1 year coverage.
<b>14399</b>	UniSee - SmartCare - 5y	UniSee SmartCare service package with 5 year coverage.
<b>14396</b>	UniSee - SmartCare - 1y	UniSee SmartCare service package with 1 year coverage.
<b>12359</b>	LCD - EssentialCare - 5y	LCD service package EssentialCare with 5 years coverage.
<b>12360</b>	LCD - EssentialCare - 1y	LCD service package EssentialCare with 1 year coverage.
<b>14391</b>	LCD - SmartCare - 5y	LCD service package SmartCare with 5 year coverage.
<b>14378</b>	LCD - SmartCare - 1y	LCD service package SmartCare with 1 year coverage.

## Piece together a full Barco solution

**UniSee Present, a media-focused controller for small & medium videowalls**



UPW-210

**Premium wireless conferencing for larger meeting rooms**



BARCX50

**UniSee truly seamless LCD videowalls**

Redesigning and optimizing every component, Barco UniSee is not only a step forward in terms of image quality, but also in installation time, ease-of-servicing, and reliability.



BARUNI8002V2

**OverView high-performance, mid-level brightness**

An improved and optimized version and builds on the excellent reputation of Barco's LCD videowall portfolio.



BARKVD5521B

Epson are the number one projector choice for AV live events and rental companies. No other brand can offer the price performance, wide portfolio and exceptional visual impact!

Model Number	Part Code	Brightness / ANSI Lumens	Native Resolution	Technology	Light Source	Throw Ratio	Lamp/Light source Life	Wireless	Network (RJ45)	HDMI / DVI	VGA	HD BaseT	RS232	Warranty
<b>Installation Fixed Lens Laser</b>														
EB-L520U	EBL520U	5200	WUXGA	3LCD	Laser	1.35-2.2:1	20,000	Yes	Yes	2/0	2	Yes	Yes	3 Year Hardware
EB-L530U	EBL530U	5200	WUXGA	3LCD	Laser	1.35-2.2:1	20,000	Yes	Yes	2/0	2	Yes	Yes	3 Year Hardware
EB-L630U	EBL630U	6200	WUXGA	3LCD	Laser	1.35-2.2:1	20,000	Yes	Yes	2/0	2	Yes	Yes	3 Year Hardware
EB-L720U	EBL720U	7000	WUXGA	3LCD	Laser	1.35-2.2:1	20,000	Yes	Yes	2/0	2	Yes	Yes	3 Year Hardware
EB-L730U	EBL730U	7000	WUXGA	3LCD	Laser	1.35-2.2:1	20,000	Yes	Yes	2/0	2	Yes	Yes	3 Year Hardware
EB-L735U (Black Chassis)	EBL735U	7000	WUXGA	3LCD	Laser	1.35-2.2:1	20,000	Yes	Yes	2/0	2	Yes	Yes	3 Year Hardware
<b>Installation Interchangeable Lens Laser</b>														
EB-PU1006W*	EBPU1006W	6000	WUXGA	3LCD Laser	Laser	No lens	20,000	Optional	Yes	1/1	1	Yes	Yes	3 Year Hardware
EB-PU1007W*	EBPU1007W	7000	WUXGA	3LCD Laser	Laser	No lens	20,000	Optional	Yes	1/1	1	Yes	Yes	3 Year Hardware
EB-PU1007B* (Black)	EBPU1007B	7000	WUXGA	3LCD Laser	Laser	No lens	20,000	Optional	Yes	1/1	1	Yes	Yes	3 Year Hardware
EB-PU1008W*	EBPU1008W	8500	WUXGA	3LCD Laser	Laser	No lens	20,000	Optional	Yes	1/1	1	Yes	Yes	3 Year Hardware
EB-PU1008B* (Black)	EBPU1008B	8500	WUXGA	3LCD Laser	Laser	No lens	20,000	Optional	Yes	1/1	1	Yes	Yes	3 Year Hardware
EB-PU2010W*	EBPU2010W	10000	WUXGA	3LCD Laser	Laser	No lens	20,000	Optional	Yes	1/1	1	Yes	Yes	3 Year Hardware
EB-PU2010B* (Black)	EBPU2010B	10000	WUXGA	3LCD Laser	Laser	No lens	20,000	Optional	Yes	1/1	1	Yes	Yes	3 Year Hardware
EB-L1500UH*	EBL1500UH	12,000	WUXGA	3LCD Laser	Laser	1.57-2.56:1	20,000	Optional	Yes	1/1	1	Yes	Yes	5 Year / 20,000 Hours Hardware & Light Source
EB-L1505UH* (Black)	EBL1505UH	12,000	WUXGA	3LCD Laser	Laser	1.57-2.56:1	20,000	Optional	Yes	1/1	1	Yes	Yes	5 Year / 20,000 Hours Hardware & Light Source
EB-L12000Q* (Black)	EPSEBL12000Q	12,000	4K	3LCD Laser	Laser	1.52-2.47:1	20,000	Optional	Yes	1/1	1	Yes	Yes	5 Year / 20,000 Hours Hardware & Light Source
EB-L1750U*	EBL1750U	15,000	WUXGA	3LCD Laser	Laser	1.57-2.56:1	20,000	Optional	Yes	1/1	1	Yes	Yes	5 Year / 20,000 Hours Hardware & Light Source
EB-L1755U* (Black)	EBL1755U	15,000	WUXGA	3LCD Laser	Laser	1.57-2.56:1	20,000	Optional	Yes	1/1	1	Yes	Yes	5 Year / 20,000 Hours Hardware & Light Source
EB-L1715S* (Black)	EBL1715S	15,000	SXGA+	3LCD Laser	Laser	1.62-2.65:1	20,000	Optional	Yes	1/1	1	Yes	Yes	5 Year / 20,000 Hours Hardware & Light Source
EB-L20000U*	EPSEBL20000U	20,000	WUXGA	3LCD Laser	Laser	1.57-2.56:1	20,000	Optional	Yes	1/1	1	Yes	Yes	5 Year / 20,000 Hours Hardware & Light Source
EB-L25000U* (Black)	EBL25000U	25,000	WUXGA	3LCD Laser	Laser	No lens	20,000	Optional	Yes	1/1	1	Yes	Yes	5 Year / 20,000 Hours Hardware & Light Source
EB-L30000U* (Black)	EBL30000U	30,000	WUXGA	3LCD Laser	Laser	No lens	20,000	Optional	Yes	1/1	1	Yes	Yes	5 Year / 20,000 Hours Hardware & Light Source
EB-L30002U*	EBL30002U	30,000	WUXGA	3LCD Laser	Laser	No lens	20,000	Optional	Yes	1/1	1	Yes	Yes	5 Year / 20,000 Hours Hardware & Light Source

All specifications are subject to change

## New 30,000 lumens laser projector

The EB-L30000U Pro AV installation projector has been developed for vivid theatrical and film projections, or areas with high ambient light, such as shopping centres and galleries.



EB-L30000U

## Epson's native 4K laser projector

The EB-L12000Q offers an incredible resolution and a host of features that hugely benefit the rental and installation sector, such as backwards lens compatibility and swappable interface boards.



EB-L12000Q

# Video Processing



## Aetria



### Control rooms made simple

Aetria is Datapath's integrated solution for the design, management, and operation of control rooms of any size.

It has been developed for the most challenging and complex applications, where solutions need to balance the increasing quantities of sources, content, and data, whilst maintaining total reliability and usability for the operator.

## Multi-display controllers



### DATAPFX4HDR

The Datapath Fx4-HDR builds on the success of its award winning Fx4 and x4 predecessors and brings the superb HDR 10-bit colour clarity, 4K60 resolution as well as audio support into the mix.

## Videowall controllers - VSN series



### DATVSNMICRO600R

### DATAVSN1172R32

Suitable for a variety of different areas such as traffic control centres, telecom operations facilities, utility companies, security applications and in entertainment settings, the Datapath VSN series are capable of integrating many types of video and data sources onto any display configuration. Highly expandable and flexible, the VSN series uses Datapath's latest generation of video capture and graphics cards and is 4K60 4.4.4 capable.



## Tierra+, pushing the boundaries of your creativity

Real-time media manipulation, playback and mapping solutions. Hippotizer's award-winning range, Now in its fourth generation provides real-time video playback, manipulation and projection mapping for the live events and AV industries. Hippotizer™ is one of the leading players in the ever growing field of scenic video.



# Image Processing

BARCO

## E2 Gen2 image processing control



### E2

Raising the bar for screen management, the E2 presentation systems provide superior image quality, exceptional input and output density, great expandability and durability. Supporting native 4K input and output, it is a truly versatile system. Multiple E2s can be linked together to process extremely large pixel canvases supporting the largest displays available.

NOVA STAR

## The unrivalled 4K all-in-one controller



### NovaPro UHD Jr

NovaPro UHD Jr is NovaStar's latest video controller, combining 4K processing and 4K sending into a simple all-in-one wonder of technology. With unrivalled processing abilities and excellent loading capacity, the Novapro UHD Jr brings an amazing viewing experience.

tvONE

## CORIOmaster2

The brand new CORIOmaster2 has been designed from the ground up to give massive performance gains and is the most powerful video processor available on the market for 4K & 8K environments. A truly massive video design canvas allows for unbridled creativity with more 4K60 windows than you ever imagined.



## CORIOview



CORIOview is the fastest, most intuitive 4K multi-window processor with up to 8 sources. This easy to use, plug and play solution features front panel control for preset recall or source selection. With six product variants CORIOview can take in almost any input type and display it on a HDMI display up to 4K.





## Introducing Projection



**8%**  
global projector market  
CAGR, 2021-25<sup>1</sup>



**20,000**  
hours maintenance-free  
with laser projectors



**\$5.88bn**  
estimated revenue  
growth by 2025<sup>2</sup>

The widespread appeal for projectors has gone beyond the classroom and boardrooms and into living rooms, hospitality and further... While end-users demand Full HD and 4K models, the key market driver has in fact been the introduction of projectors that are laser light sourced. This new technology allows not only enhanced image capabilities and a longer product life, but it is also more cost effective and environmentally friendly than ever before.

Projectors excel at creating large images in a flexible and cost-effective manner. Various technological advancements such as product integration with cloud computing, the internet of things (IoT) and artificial intelligence (AI) are contributing to the market growth. Improvements in sensor technologies and the implementation of digital learning solutions, along with increasing automation and digitization across the education sector, are expected to drive the market even further.

All our brands now provide laser options for their projections. Boasting a longer life, sharper image and higher brightness, laser projectors are a more environmentally friendly alternative to the standard lamp projector. With a rated life of five years, or 20,000 hours, these units can be installed once and then forgotten, reducing support costs and the environmental impact of mercury-based lamps.

At the top end, a projector's 30,000 lumens of light can compete with most ambient light levels. Projectors of all sizes are also becoming brighter in another sense - with smart features such as true PC-less presentation and wireless connectivity that puts them on par with flat panels, for a fraction of the price.

<sup>1</sup> <https://www.prnewswire.com/news-releases/global-multimedia-projector-market-to-grow-by-usd-5-88-billion-through-2025-17000-technavio-research-reports-301281109.html>  
<sup>2</sup> <https://www.businesswire.com/news/home/20210510005497/en/Insights-on-the-Multimedia-Projector-Global-Market-to-2025---Growing-Demand-for-Projectors-in-Education-and-Corporate-Sectors-is-Driving-the-Industry---ResearchAndMarkets.com>

ELPWP Series

# Wireless Presentation Systems

Supporting Smooth Collaboration

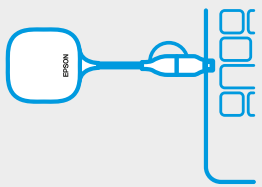

1 Plug  
into a laptop



2 Click  
the button

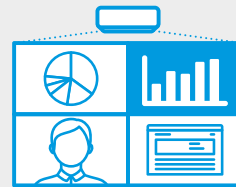

3 Collaborate  
on the big screen

To find out more contact your Account Manager

or to find out more visit [www.epson.co.uk/verticals/interactive-projectors](http://www.epson.co.uk/verticals/interactive-projectors)  
and complete the contact us form to speak to an Epson advisor.

**EPSON**<sup>®</sup>  
EXCEED YOUR VISION

- Large Format Displays
- UC&C
- High-End Displays
- Projection
- Small Format Displays
- Commercial & Consumer TVs
- AV Solutions
- Mounts & Accessories

Whether your customers are filling offices or auditoriums, Epson have a product to meet their needs. Perfect for small spaces, short-throw and ultra-short-throw solutions cut glare and shadows. If maintaining audience engagement is vital, Epson's interactive projectors with finger touch technology will keep them hooked.

Model Number    Part Code    Brightness / ANSI Lumens    Native Resolution    Technology    Light Source    Throw Ratio    Lamp / Light Source Life    Wireless    Network (RJ45)    HDMI / DVI    VGA    HDBaseT    RS232    Warranty

Classroom / Meeting Room														
<b>EB-E20</b>	EBE20	3400	XGA	3LCD	Lamp	1.44-1.95:1	12,000 Eco / 6,000	No	No	1/0	2	No	Yes	3 Year Hardware, 3 Year/1000 Hours Lamp
<b>EB-X49</b>	EBX49	3600	XGA	3LCD	Lamp	1.48-1.77:1	12,000 Eco / 6,000	Optional	Yes	1/0	2	No	Yes	3 Year Hardware, 3 Year/1000 Hours Lamp
<b>EB-W49</b>	EBW49	3800	WXGA	3LCD	Lamp	1.30-1.56:1	17,000 Eco / 8,000	Optional	Yes	2/0	2	No	Yes	3 Year Hardware, 3 Year/1000 Hours Lamp
<b>EB-FH52</b>	EBFH52	4000	1080p	3LCD	Lamp	1.32-2.14:1	12,000 Eco / 5,500	Optional	Yes	2/0	1	No	No	3 Year Hardware, 3 Year/1000 Hours Lamp
<b>EB-982W</b>	EB982W	4200	WXGA	3LCD	Lamp	1.38-2.24:1	17,000 Eco / 6,500	Optional	Yes	2/0	2	No	Yes	5 Year Hardware, 5 Year/1000 Hours Lamp
<b>EB-992F</b>	EB992F	4000	1080p	3LCD	Lamp	1.32-2.14:1	17,000 Eco / 6,500	Optional	Yes	2/0	2	No	Yes	5 Year Hardware, 5 Year/1000 Hours Lamp
Ultra Portable														
<b>EB-1780W</b>	EB1780W	3000	WXGA	3LCD	Lamp	1.04-1.26:1	7,000	Yes	No	1/0	1	No	No	5 Year Hardware, 5 Year/1000 Hours Lamp
<b>EB-1795F</b>	EB1795F	3200	1080p	3LCD	Lamp	1.04-1.26:1	7,000	Yes	No	1/0	1	No	No	5 Year Hardware, 5 Year/1000 Hours Lamp
Short-Throw														
<b>EB-L200SX</b>	EBL200SX	3600	XGA	3LCD	Laser	0.55-0.74:1	30,000 Eco / 20,000	Optional	Yes	2/0	2	No	Yes	5 Year / 12,000 Hours Hardware & Light Source
<b>EB-L200SW</b>	EBL200SW	3800	WXGA	3LCD	Laser	0.48-0.65:1	30,000 Eco / 20,000	Optional	Yes	2/0	2	No	Yes	5 Year / 12,000 Hours Hardware & Light Source
Ultra-Short-Throw														
<b>EB-720</b>	EB720	3800	XGA	3LCD	Laser	0.32-0.43:1	30,000 Eco / 20,000	Optional	Yes	3/0	2	No	Yes	5 Year / 12,000 Hours Hardware & Light Source
<b>EB-685W</b>	EB685W	3500	WXGA	3LCD	Lamp	0.28:1	10,000	Optional	Yes	3/0	2	No	Yes	5 Year Hardware, 5 Year/1000 Hours Lamp
<b>EB-725W</b>	EB725W	4000	WXGA	3LCD	Laser	0.28-0.37:1	30,000 Eco / 20,000	Optional	Yes	3/0	2	No	Yes	5 Year / 12,000 Hours Hardware & Light Source
<b>EB-735F</b>	EB735F	3600	1080p	3LCD	Laser	0.26-0.36:1	30,000 Eco / 20,000	Optional	Yes	3/0	2	No	Yes	5 Year / 12,000 Hours Hardware & Light Source
<b>EB-800F</b>	EB800F	5000	1080p	3LCD	Laser	0.27-0.37:1	30,000 Eco / 20,000	Optional	Yes	3/0	2	No	Yes	5 Year / 12,000 Hours Hardware & Light Source
<b>EB-805F (Black)</b>	EB805F	5000	1080p	3LCD	Laser	0.27-0.37:1	30,000 Eco / 20,000	Optional	Yes	3/0	2	No	Yes	5 Year / 12,000 Hours Hardware & Light Source
Interactive														
<b>EB-685Wi</b>	EB685Wi	3500	WXGA	3LCD	Lamp	0.28:1	10,000	Optional	Yes	3/0	2	No	Yes	5 Year Hardware, 5 Year/1000 Hours Lamp
<b>EB-695Wi</b>	EB695Wi	3500	WXGA	3LCD	Lamp	0.28:1	10,000	Optional	Yes	3/0	2	No	Yes	5 Year Hardware, 5 Year/1000 Hours Lamp
<b>EB-725Wi</b>	EB725Wi	4000	WXGA	3LCD	Laser	0.28-0.37:1	30,000 Eco / 20,000	Optional	Yes	3/0	2	No	Yes	5 Year / 12,000 Hours Hardware & Light Source
<b>EB-735Fi</b>	EB735Fi	3600	1080p	3LCD	Laser	0.26-0.36:1	30,000 Eco / 20,000	Optional	Yes	3/0	2	No	Yes	5 Year / 12,000 Hours Hardware & Light Source
<b>EB-1485Fi</b>	EPSEB1485Fi	5000	1080p	3LCD	Laser	0.27-0.37:1	20,000	Yes	Yes	3/0	2	Yes	Yes	5 Year / 12,000 Hours Hardware & Light Source
Large meeting room														
<b>EB-L200W</b>	EBL200W	4200	WXGA	3LCD	Laser	1.38-2.24:1	30,000 Eco / 20,000	Optional	Yes	2/0	2	No	Yes	5 Year / 12,000 Hours Hardware & Light Source
<b>EB-L200F</b>	EBL200F	4500	1080p	3LCD	Laser	1.33-2.16:1	30,000 Eco / 20,000	Optional	Yes	2/0	2	No	Yes	5 Year / 12,000 Hours Hardware & Light Source
<b>EB-2250U</b>	EB2250U	5000	WUXGA	3LCD	Lamp	1.38-2.28:1	5,000	Optional	Yes	2/0	2	No	Yes	5 Year Hardware, 5 Year/1000 Hours Lamp
<b>EB-2255U</b>	EB2255U	5000	WUXGA	3LCD	Lamp	1.38-2.28:1	10,000	Yes	Yes	2/0	2	No	Yes	5 Year Hardware, 5 Year/1000 Hours Lamp
<b>EB-2265U</b>	EB2265U	5500	WUXGA	3LCD	Lamp	1.38-2.28:1	5,000	Yes	Yes	2/0	2	Yes	Yes	5 Year Hardware, 5 Year/1000 Hours Lamp
Laser Signage														
<b>EV-110</b>	EV110	2200	WXGA	3LCD	Laser	1.38-2.19:1	30,000 Eco / 20,000	Yes	Yes	1/0	No	No	No	5 Year / 12,000 Hours Hardware & Light Source
<b>EV-115 (Black)</b>	EV115	2200	WXGA	3LCD	Laser	1.38-2.19:1	30,000 Eco / 20,000	Yes	Yes	1/0	No	No	No	5 Year / 12,000 Hours Hardware & Light Source
Installation fixed lens laser														
<b>EB-L520U</b>	EBL520U	5200	WUXGA	3LCD	Laser	1.35-2.21	20,000	Yes	Yes	2/0	2	Yes	Yes	3 Year Hardware
<b>EB-L530U</b>	EBL530U	5200	WUXGA	3LCD	Laser	1.35-2.21	20,000	Yes	Yes	2/0	2	Yes	Yes	3 Year Hardware
<b>EB-L630U</b>	EBL630U	6200	WUXGA	3LCD	Laser	1.35-2.21	20,000	Yes	Yes	2/0	2	Yes	Yes	3 Year Hardware
<b>EB-L720U</b>	EBL720U	7000	WUXGA	3LCD	Laser	1.35-2.21	20,000	Yes	Yes	2/0	2	Yes	Yes	3 Year Hardware
<b>EB-L730U</b>	EBL730U	7000	WUXGA	3LCD	Laser	1.35-2.21	20,000	Yes	Yes	2/0	2	Yes	Yes	3 Year Hardware
<b>EB-L735U (Black)</b>	EBL735U	7000	WUXGA	3LCD	Laser	1.35-2.21	20,000	Yes	Yes	2/0	2	Yes	Yes	3 Year Hardware

## Interactive projector for classrooms and meeting spaces

Transform any workspace with this flexible and scalable display that increases collaboration, productivity, as well as delivering sustainability.

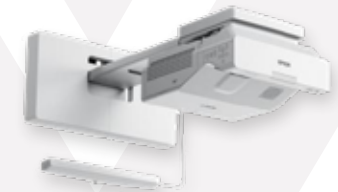

EB735Fi

## Maximise your access and control

Remotely access and control projectors and display content over a wireless network with ELPAP10.



ELPAP10

## The industry's first 12,000-lumen native 4K 3LCD projector

Enter the world of ultra-detailed projection with Epson's first native 4K projector, which works perfectly with existing Epson lenses.



EPSEBL12000Q

## Experience powerful and clear sound

With excellent clarity, these active speakers have a built-in speaker, ensuring a powerful sound.



ELPSP02

Whether your customers are filling offices or auditoriums, Epson have a product to meet their needs. Perfect for small spaces, short-throw and ultra-short-throw solutions cut glare and shadows. If maintaining audience engagement is vital, Epson's interactive projectors with finger touch technology will keep them hooked.

Model Number	Part Code	Brightness/ANSI Lumens	Native Resolution	Technology	Light Source	Throw Ratio	Lamp / Light Source Life	Wireless	Network (RJ45)	HDMI / DVI	VGA	HDBaseT	RS232	Warranty
<b>Installation interchangeable lens laser</b>														
EB-PU1006W*	EBPU1006W	6000	WUXGA	3LCD Laser	Laser	No lens	20,000	Optional	Yes	1/1	1	Yes	Yes	3 Year Hardware
EB-PU1007W*	EBPU1007W	7000	WUXGA	3LCD Laser	Laser	No lens	20,000	Optional	Yes	1/1	1	Yes	Yes	3 Year Hardware
EB-PU1007B* (Black)	EBPU1007B	7000	WUXGA	3LCD Laser	Laser	No lens	20,000	Optional	Yes	1/1	1	Yes	Yes	3 Year Hardware
EB-PU1008W*	EBPU1008W	8500	WUXGA	3LCD Laser	Laser	No lens	20,000	Optional	Yes	1/1	1	Yes	Yes	3 Year Hardware
EB-PU1008B* (Black)	EBPU1008B	8500	WUXGA	3LCD Laser	Laser	No lens	20,000	Optional	Yes	1/1	1	Yes	Yes	3 Year Hardware
EB-PU2010W*	EBPU2010W	10000	WUXGA	3LCD Laser	Laser	No lens	20,000	Optional	Yes	1/1	1	Yes	Yes	3 Year Hardware
EB-PU2010B* (Black)	EBPU2010B	10000	WUXGA	3LCD Laser	Laser	No lens	20,000	Optional	Yes	1/1	1	Yes	Yes	3 Year Hardware
EB-L1500UH*	EBL1500UH	12000	WUXGA	3LCD Laser	Laser	1.57-2.56:1	20,000	Optional	Yes	1/1	1	Yes	Yes	5 Year / 20,000 Hours Hardware & Light Source
EB-L1505UH* (Black)	EBL1505UH	12000	WUXGA	3LCD Laser	Laser	1.57-2.56:1	20,000	Optional	Yes	1/1	1	Yes	Yes	5 Year / 20,000 Hours Hardware & Light Source
EB-L12000Q* (Black)	EPSEBL12000Q	12000	4K	3LCD Laser	Laser	1.52-2.47:1	20,000	Optional	Yes	1/1	1	Yes	Yes	5 Year / 20,000 Hours Hardware & Light Source
EB-L1750U*	EBL1750U	15000	WUXGA	3LCD Laser	Laser	1.57-2.56:1	20,000	Optional	Yes	1/1	1	Yes	Yes	5 Year / 20,000 Hours Hardware & Light Source
EB-L1755U* (Black)	EBL1755U	15000	WUXGA	3LCD Laser	Laser	1.57-2.56:1	20,000	Optional	Yes	1/1	1	Yes	Yes	5 Year / 20,000 Hours Hardware & Light Source
EB-L1715S* (Black)	EBL1715S	15000	SXGA+	3LCD Laser	Laser	1.62-2.65:1	20,000	Optional	Yes	1/1	1	Yes	Yes	5 Year / 20,000 Hours Hardware & Light Source
EB-L20000U*	EPSEBL20000U	20000	WUXGA	3LCD Laser	Laser	1.57-2.56:1	20,000	Optional	Yes	1/1	1	Yes	Yes	5 Year / 20,000 Hours Hardware & Light Source
EB-L25000U* (Black)	EBL25000U	25000	WUXGA	3LCD Laser	Laser	No lens	20,000	Optional	Yes	1/1	1	Yes	Yes	5 Year / 20,000 Hours Hardware & Light Source
EB-L30000U* (Black)	EBL30000U	30000	WUXGA	3LCD Laser	Laser	No lens	20,000	Optional	Yes	1/1	1	Yes	Yes	5 Year / 20,000 Hours Hardware & Light Source
EB-L30002U*	EBL30002U	30000	WUXGA	3LCD Laser	Laser	No lens	20,000	Optional	Yes	1/1	1	Yes	Yes	5 Year / 20,000 Hours Hardware & Light Source
<b>Home cinema</b>														
EH-TW7000	EPSEHTW7000	3000	4K PRO	3LCD	Lamp	1.32-2.15:1	3,500	Optional	No	2/0	0	No	No	2 Year Hardware, 3 Year/3000 Hours Lamp
EH-TW7100	EPSEHTW7100	3000	4K PRO	3LCD	Lamp	1.32-2.15:1	3,500	Optional	Yes	2/0	0	No	No	2 Year Hardware, 3 Year/3000 Hours Lamp
EH-LS500B	EPSEHLS500B	4000	4K PRO	3LCD	Laser	0.27-0.37:1	20,000	Optional	Yes	3/0	0	No	Yes	5 Year / 12,000 Hours Hardware & Light Source
EH-LS500W	EPSEHLS500W	4000	4K PRO	3LCD	Laser	0.27-0.37:1	20,000	Optional	Yes	3/0	0	No	Yes	5 Year / 12,000 Hours Hardware & Light Source
<b>Pro home cinema - SDS partners only</b>														
EH-TW9400	EHTW9400	2600	1080p†	3LCD	Lamp	1.35-2.84:1	3,500	Optional	Yes	2/0	1	No	Yes	2 Year Hardware, 3 Year/3000 Hours Lamp
EH-TW9400W	EHTW9400W	2600	1080p†	3LCD	Lamp	1.35-2.84:1	3,500	Optional	Yes	2/0 & WiHD	1	No	Yes	2 Year Hardware, 3 Year/3000 Hours Lamp

\* Optional lens available on request † 1080p with 4K Enhancement

## New 30,000 lumens laser projector

The EB-L30000U Pro AV installation projector has been developed for vivid theatrical and film projections, or areas with high ambient light, such as shopping centres and galleries.



EBL30000U

Offering a broad range of projectors, Panasonic has the perfect solution for your customer. From high-bright, high-resolution projectors for large venues, to video projectors for small spaces, Panasonic projectors can be used in a wide range of environments.

Model Number	Part Code	Brightness / ANSI Lumens	Native Resolution	Technology	Light Source	Throw Ratio	Lamp / Light Source Life	Wireless	Network (RJ45)	HDMI / DVI	VGA	HDBaseT	RS232	Warranty
<b>Short-throw education</b>														
PT-TW381R	PANPTTW381R	3300	WXGA	LCD	Lamp	0.46:1	10,000	Optional	Yes	2/0	2	No	Yes	3 Year RTB
PT-TW380	PANPTTW380	3300	WXGA	LCD	Lamp	0.46:1	10,000	Optional	Yes	2/0	2	No	Yes	3 Year RTB
PT-TX440	PANPTTX440	3800	XGA	LCD	Lamp	0.46:1	10,000	Optional	Yes	2/0	2	No	Yes	3 Year RTB
PT-TX350	PANPTTX350	3200	XGA	LCD	Lamp	0.46:1	10,000	Optional	Yes	2/0	2	No	Yes	3 Year RTB
<b>Portable LCD</b>														
PT-LB306	PANPTLB306	3100	XGA	LCD	Lamp	1.47 - 1.77:1	10,000	No	Yes	1/0	1	No	Yes	3 Year RTB
PT-LB356	PANPTLB356	3300	XGA	LCD	Lamp	1.48 - 1.78:1	10,000	Option	Yes	1/0	2	No	Yes	3 Year RTB
PT-LB386	PANPTLB386	3800	XGA	LCD	Lamp	1.48 - 1.78:1	10,000	Option	Yes	1/0	2	No	Yes	3 Year RTB
PT-LB426	PANPTLB426	4100	XGA	LCD	Lamp	1.48 - 1.78:1	10,000	Option	Yes	1/0	2	No	Yes	3 Year RTB
PT-LW336	PANPTLW336	3100	WXGA	LCD	Lamp	1.47 - 1.77:1	10,000	Option	Yes	1/0	2	No	Yes	3 Year RTB
PT-LW376	PANPTLW376	3600	WXGA	LCD	Lamp	1.48 - 1.78:1	10,000	Option	Yes	1/0	2	No	Yes	3 Year RTB
PT-VW360EJ	PANPTVW360EJ	4000	WXGA	LCD	Lamp	1.2 - 1.90:1	7000	Option	Yes	2/0	2	No	Yes	3 Year RTB
PT-VX430EJ	PANPTVX430EJ	4500	XGA	LCD	Lamp	1.2 - 1.90:1	7000	Option	Yes	2/0	2	No	Yes	3 Year RTB
PT-VZ470AJ	PANPTVZ470AJ	4400	WUXGA	LCD	Lamp	1.1 - 1.8:1	7000	No	Yes	2/0	2	No	Yes	3 Year RTB
PT-VZ585NEJ	PANPTVZ585NEJ	5000	WUXGA	LCD	Lamp	1.09 - 1.77:1	7000	Yes	Yes	2/0	2	Yes	Yes	3 Year RTB
PT-VZ580EJ	PANPTVZ580EJ	5000	WUXGA	LCD	Lamp	1.09 - 1.77:1	7000	No	Yes	2/0	2	No	Yes	3 Year RTB
PT-VW545NEJ	PANPTVW545NEJ	5500	WXGA	LCD	Lamp	1.08 - 1.76:1	7000	Yes	Yes	2/0	2	Yes	Yes	3 Year RTB
PT-VW540EJ	PANPTVW540EJ	5500	WXGA	LCD	Lamp	1.08 - 1.76:1	7000	No	Yes	2/0	2	No	Yes	3 Year RTB
PT-VX615NEJ	PANPTVX615NEJ	5500	XGA	LCD	Lamp	1.17 - 1.9:1	7000	Yes	Yes	2/0	2	Yes	Yes	3 Year RTB
PT-VX610EJ	PANPTVX610EJ	5500	XGA	LCD	Lamp	1.17 - 1.9:1	7000	No	Yes	2/0	2	No	Yes	3 Year RTB
<b>Laser 1DLP</b>														
PT-FRZ60		6000	WUXGA	1 DLP	Laser	1.46 - 2.94:1	20,000	No	Yes	2/0	2	Yes	Yes	3 Year RTB
PT-FRZ50EJ / PT-FRZ50BEJ	PANPTFRZ50EJ / PANPTFRZ50BEJ	5200	WUXGA	1 DLP	Laser	1.46 - 2.94:1	20,000	No	Yes	2/0	2	Yes	Yes	3 Year RTB
PT-FRZ55BEJ	PANPTFRZ55BEJ	5000	WUXGA	1 DLP	Laser	0.8:1	20,000	No	Yes	2/0	2	Yes	Yes	3 Year RTB
PT-RCQ10BEJ/PT-RCQ10WEJ	PANPTRCQ10BEJ/PANPTRCQ10WEJ	10000	2715 x 1697	1 DLP	Laser	Optional Lens from 0.38 - 8.6:1	20,000	No	Yes	1/1	0	Yes	Yes	3 Year RTB
PT-RCQ80BEJ/PT-RCQ80WEJ	PANPTRCQ80BEJ/PANPTRCQ80WEJ	8000	2715 x 1697	1 DLP	Laser	Optional Lens from 0.38 - 8.6:1	20,000	No	Yes	1/1	0	Yes	Yes	3 Year RTB
PT-RZ690BEJ/PT-RZ690WEJ	PANPTRZ690BEJ/PANPTRZ690WEJ	6000	WUXGA	1 DLP	Laser	1.7 - 2.4:1	20,000	option	Yes	1/1	1	Yes	Yes	3 Year RTB
PT-RZ790BEJ/PT-RZ790WEJ	PANPTRZ790BEJ/PANPTRZ790WEJ	7000	WUXGA	1 DLP	Laser	1.7 - 2.4:1	20,000	option	Yes	1/1	1	Yes	Yes	3 Year RTB
PT-RZ890BEJ/PT-RZ890WEJ	PANPTRZ890BEJ/PANPTRZ890WEJ	8500	WUXGA	1 DLP	Laser	1.7 - 2.4:1	20,000	option	Yes	1/1	1	Yes	Yes	3 Year RTB
PT-RZ990BEJ/PT-RZ990WEJ	PANPTRZ990BEJ/PANPTRZ990WEJ	9400	WUXGA	1 DLP	Laser	1.7 - 2.4:1	20,000	option	Yes	1/1	1	Yes	Yes	3 Year RTB
PT-RZ120BEJ/PT-RZ120WEJ	PANPTRZ120BEJ/PANPTRZ120WEJ	12000	WUXGA	1 DLP	Laser	1.7 - 2.4:1	20,000	No	Yes	1/1	1	Yes	Yes	3 Year RTB
PT-RZ120LBEJ/PT-RZ120LWEJ	PANPTRZ120LBEJ/PANPTRZ120LWEJ	12000	WUXGA	1 DLP	Laser	Optional Lens from 0.38 - 8.6:1	20,000	No	Yes	1/1	1	Yes	Yes	3 Year RTB
PT-LRZ35		3,500	WUXGA	1 DLP	LED	1.28 - 1.69:1	20,000	No	Yes	1/0	2	No	Yes	3 Year RTB
PT-LRW35		3,500	WXGA	1 DLP	LED	1.35 - 1.77:1	20,000	No	Yes	1/0	2	No	Yes	3 Year RTB
<b>Laser 3DLP</b>														
PT-RQ50KEJ		50000	4K	3 DLP	Laser	Optional Lens from 1.11 - 7.76:1	20,000	No	Yes	Option	0	Yes	Yes	3 Year RTB
PT-RQ13KEJ	PANPTRQ13KEJ	10000	4K+	3 DLP	Laser	Optional Lens from 0.36 - 13.8:1	20,000	No	Yes	Option	0	Yes	Yes	3 Year RTB
PT-RZ12KEJ	PANPTRZ12KEJ	12000	WUXGA	3 DLP	Laser	Optional Lens from 0.36 - 13.8:1	20,000	No	Yes	1/1	1	Yes	Yes	3 Year RTB
PT-RQ35K		30,500	4K+	3 DLP	Laser	Optional Lens from 0.36 - 13.8:1	20,000	No	Yes	1/0	0	Yes	Yes	3 Year RTB
PT-RZ34K		30,500	WUXGA	3 DLP	Laser	Optional Lens from 0.36 - 13.8:1	20,000	No	Yes	1/1	0	Yes	Yes	3 Year RTB
PT-RZ21K	PANPTRZ21K	20000	WUXGA	3 DLP	Laser	Optional Lens from 0.36 - 13.8:1	20,000	No	Yes	1/1	1	Yes	Yes	3 Year RTB
PT-RQ22K	PANPTRQ22KE	20000	4K+	3 DLP	Laser	Optional Lens from 0.36 - 13.8:1	20,000	No	Yes	Option	0	Yes	Yes	3 Year RTB

### Bright, high-quality images

The MZ670 series combines outstanding Solid Shine laser with 3LCD technology to produce vivid, crisp images.



PANPTMZ670EJ

### Designed for performance and clarity

Twelve internal microphone capsules, divided into four quadrants, ensure 360° of perfect speech intelligibility within a 25-ft radius.



MXLAC360ZV2

Offering a broad range of projectors, Panasonic has the perfect solution for your customer. From high-bright, high-resolution projectors for large venues, to video projectors for small spaces, Panasonic projectors can be used in a wide range of environments.

### Vivid images in bright environments

SOLID SHINE Laser phosphor drive with advanced LCD optical engine projects bright, vivid, and detailed images regardless of artificial light levels in the room.



PANPTVMZ50EJ

Pairs well with...

### Peerless' PRG Precision Gear Projector Mount



peerless-AV PEERPRGUNVW

Model Number	Part Code	Brightness / ANSI Lumens	Native Resolution	Technology	Light Source	Throw Ratio	Lamp / Light Source Life	Wireless	Network (RJ45)	HDMI / DVI	VGA	HDBaseT	RS232	Warranty
<b>Laser LCD</b>														
PT-VMW50	PANPTVMW50	5000	WXGA	LCD	Laser	1.09 - 1.77:1	20,000	Option	Yes	2/0	2	Yes	Yes	3 Year RTB
PT-VMW60	PANPTVMW60	6000	WXGA	LCD	Laser	1.09 - 1.77:1	20,000	Option	Yes	2/0	2	Yes	Yes	3 Year RTB
PT-VMZ40	PANPTVMZ40	4500	WUXGA	LCD	Laser	1.09 - 1.77:1	20,000	Option	Yes	2/0	2	No	Yes	3 Year RTB
PT-VMZ50	PANPTVMZ50	5000	WUXGA	LCD	Laser	1.09 - 1.77:1	20,000	Option	Yes	2/0	2	Yes	Yes	3 Year RTB
PT-VMZ60	PANPTVMZ60	6000	WUXGA	LCD	Laser	1.09 - 1.77:1	20,000	Option	Yes	2/0	2	Yes	Yes	3 Year RTB
PT-MZ680WEJ	PANPTMZ680WEJ	6000	WUXGA	LCD	Laser	1.6 - 2.8:1	20,000	No	Yes	2/0	2	Yes	Yes	3 Year RTB
PT-MZ680BEJ	PANPTMZ680BEJ	6000	WUXGA	LCD	Laser	Optional Lens from 0.8 - 7:1	20,000	No	Yes	2/0	2	Yes	Yes	3 Year RTB
PT-MZ780WEJ	PANPTMZ780WEJ	7000	WUXGA	LCD	Laser	1.6 - 2.8:1	20,000	No	Yes	2/0	2	Yes	Yes	3 Year RTB
PT-MZ780BEJ	PANPTMZ780BEJ	7000	WUXGA	LCD	Laser	Optional Lens from 0.8 - 7:1	20,000	No	Yes	2/0	2	Yes	Yes	3 Year RTB
PT-MZ880WEJ	PANPTMZ880WEJ	8000	WUXGA	LCD	Laser	1.6 - 2.8:1	20,000	No	Yes	2/0	2	Yes	Yes	3 Year RTB
PT-MZ880BEJ	PANPTMZ880BEJ	8000	WUXGA	LCD	Laser	Optional Lens from 0.8 - 7:1	20,000	No	Yes	2/0	2	Yes	Yes	3 Year RTB
PT-MZ10KLBEJ/PT-MZ10KLWEJ	PANPTMZ10KLBEJ/PANPTMZ10KLWEJ	10000	WUXGA	LCD	Laser	Optional Lens from 0.48 - 7.44:1	20,000	No	Yes	1/1	1	Yes	Yes	3 Year RTB
PT-MZ13KLBEJ/PT-MZ13KLWEJ	PANPTMZ13KLBEJ/PANPTMZ13KLWEJ	13000	WUXGA	LCD	Laser	Optional Lens from 0.48 - 7.44:1	20,000	No	Yes	1/1	1	Yes	Yes	3 Year RTB
PT-MZ16KLBEJ/PT-MZ16KLWEJ	PANPTMZ16KLBEJ/PANPTMZ16KLWEJ	16000	WUXGA	LCD	Laser	Optional Lens from 0.48 - 7.44:1	20,000	No	Yes	1/1	1	Yes	Yes	3 Year RTB
<b>Install LCD lamp</b>														
PT-FW530EAJ	PANPTFW530EAJ	4500	WXGA	LCD	Lamp	1.22 - 2.26:1	8000	Option	Yes	2/0	2	Yes	Yes	3 Year RTB
PT-FZ570EAJ	PANPTFZ570EAJ	4500	WUXGA	LCD	Lamp	1.22 - 2.26:1	8000	Option	Yes	2/0	2	Yes	Yes	3 Year RTB
PT-EW550EJ	PANPTEW550EJ	5000	WXGA	LCD	Lamp	1.22 - 2.26:1	5000	Option	Yes	1/0	2	No	Yes	3 Year RTB
PT-EW550LEJ	PANPTEW550LEJ	5000	WXGA	LCD	Lamp	Optional Lens from 0.74 - 7.2:1	5000	Option	Yes	1/0	2	No	Yes	3 Year RTB
PT-EX520EJ	PANPTEX520EJ	5300	XGA	LCD	Lamp	1.32 - 2.44:1	5000	Option	Yes	1/0	2	No	Yes	3 Year RTB
PT-EX520LEJ	PANPTEX520LEJ	5300	XGA	LCD	Lamp	Optional Lens from 0.74 - 7.2:1	5000	Option	Yes	1/0	2	No	Yes	3 Year RTB
PT-EZ57EJ	PANPTEZ57EJ	5000	WUXGA	LCD	Lamp	1.22 - 2.26:1	5000	No	Yes	2/0	2	No	Yes	3 Year RTB
PT-EZ590EJ	PANPTEZ590EJ	5400	WUXGA	LCD	Lamp	1.22 - 2.26:1	5000	Option	Yes	1/0	2	Yes	Yes	3 Year RTB
PT-EZ590LEJ	PANPTEZ590LEJ	5400	WUXGA	LCD	Lamp	Optional Lens from 0.74 - 7.2:1	5000	Option	Yes	1/0	2	Yes	Yes	3 Year RTB
PT-EW650EJ	PANPTEW650EJ	5800	WXGA	LCD	Lamp	1.22 - 2.26:1	5000	Option	Yes	1/0	2	Yes	Yes	3 Year RTB
PT-EW650EL	PANPTEW650EL	5800	WXGA	LCD	Lamp	Optional Lens from 0.74 - 7.2:1	5000	Option	Yes	1/0	2	Yes	Yes	3 Year RTB
PT-EX620EJ	PANPTEX620EJ	6200	XGA	LCD	Lamp	1.32 - 2.44:1	5,000	Option	Yes	1/0	2	Yes	Yes	3 Year RTB
PT-EX620LEJ	PANPTEX620LEJ	6200	XGA	LCD	Lamp	Optional Lens from 0.74 - 7.2:1	5,000	Option	Yes	1/0	2	Yes	Yes	3 Year RTB
PT-EZ770ZEJ	PANPTEZ770ZEJ	6500	WUXGA	LCD	Lamp	1.7 - 2.8:1	4,500	No	Yes	1/1	1	Yes	Yes	3 Year RTB
PT-EZ770ZLEJ	PANPTEZ770ZLEJ	6500	WUXGA	LCD	Lamp	Optional Lens from 0.78 - 7.2:1	4,500	No	Yes	1/1	1	Yes	Yes	3 Year RTB
PT-EW730ZEJ	PANPTEW730ZEJ	7000	WXGA	LCD	Lamp	1.7 - 2.8:1	4,500	No	Yes	1/1	1	Yes	Yes	3 Year RTB
PT-EW730ZLEJ	PANPTEW730ZLEJ	7000	WXGA	LCD	Lamp	Optional Lens from 0.78 - 7.2:1	4,500	No	Yes	1/1	1	Yes	Yes	3 Year RTB
PT-EX800ZEJ	PANPTEX800ZEJ	7500	XGA	LCD	Lamp	1.7 - 2.8:1	4,500	No	Yes	1/1	1	Yes	Yes	3 Year RTB
PT-EX800ZLEJ	PANPTEX800ZLEJ	7500	XGA	LCD	Lamp	Optional Lens from 0.78 - 7.2:1	4,500	No	Yes	1/1	1	Yes	Yes	3 Year RTB
<b>Space player</b>														
PT-JW130G	PANPTJW130G	1000	WXGA	1 DLP	Laser	1.5 - 3.3:1	20,000	Yes	Yes	1/0	0	No	Yes	3 Year RTB
PT-JW130F	PANPTJW130F	1000	WXGA	1 DLP	Laser	1.5 - 3.3:1	20,000	Yes	Yes	1/0	0	No	Yes	3 Year RTB
PT-JX200G	PANPTJX200G	2000	XGA	1 DLP	Laser	1.3 - 2.9:1	20,000	Yes	Yes	1/0	0	No	Yes	3 Year RTB
PT-JX200F	PANPTJX200F	2000	XGA	1 DLP	Laser	1.3 - 2.9:1	20,000	Yes	Yes	1/0	0	No	Yes	3 Year RTB



Producing award-winning digital light processing (DLP) projectors, BenQ is Europe's leading 1080p manufacturer. With filter-free long-life SmartEco™ technology and a great range of add-ons, including pen touch, finger touch and multiple screen interactivity – backed with up to five years' warranty – all angles are covered. T&Cs apply.

Model Number	Part Code	Brightness/ ANSI Lumens	Native Resolution	Technology	Light Source	Throw Ratio	Lamp / Light Source Life	Wireless	Network (RJ45)	HDMI / DVI	VGA	HDBaseT	RS232	Warranty
<b>Laser</b>														
<b>GV1 - includes USB-to-HDMI connection</b>	BENQGV1	200	WXGA	DLP	LED	1.31	20,000	Yes	No	1/0	0	No	No	2 Year (1st Year PURR, 2nd RTB)
<b>GS2 - Built in bluetooth &amp; Wireless</b>	BENQGS2	500	720p	DLP	LED	1.31	30,000	Yes	No	1/0	0	No	No	2 Year (1st Year PURR, 2nd RTB)
<b>Business entry/B2C</b>														
<b>MS536</b>	BENQMS536	4000	SVGA	DLP	Lamp	1.94 - 2.32	10,000	No	No	1/0	2	No	Yes	2 Year (1st Year PURR, 2nd RTB)
<b>MX535</b>	BENQMX535	4000	XGA	DLP	Lamp	1.94 - 2.32	15,000	No	No	2/0	2	No	Yes	2-Year (1st Year PURR, 2nd RTB)
<b>MW536</b>	BENQMW536	4000	WXGA	DLP	Lamp	1.55 - 1.86	15,000	No	No	2/0	2	No	Yes	2-Year (1st Year PURR, 2nd RTB)
<b>B2B/EDU</b>														
<b>EW600</b>	BENQEW600	3500	WXGA	DLP	Lamp	1.55-1.7	15,000	Yes	No	1/0	1	No	Yes	3 Year (1st Year PURL, 2nd-3rd CIR)
<b>EH600</b>	BENQEH600	3500	1080p	DLP	Lamp	1.47-1.62	15,000	Yes	No	1/0	1	No	Yes	3 Year (1st Year PURL, 2nd-3rd CIR)
<b>EW800ST</b>	BENQEW800ST	3300	WXGA	DLP	Lamp	0.49	15,000	Yes	No	1/0	1	No	Yes	3 Year (1st Year PURL, 2nd-3rd CIR)
<b>MU613</b>	BENQMU613	4000	1080p	DLP	Lamp	1.5 - 1.65	15,000	Optional	No	2/0	1	No	Yes	2 Year (1st Year PURR, 2nd RTB)
<b>MH733</b>	BENQM733	4000	1080p	DLP	Lamp	1.15 - 1.5	15,000	Optional	No	2/0	1	No	Yes	2 Year (1st Year PURR, 2nd RTB)
<b>MH760</b>	BENQM760	5000	1080p	DLP	Lamp	1.15 - 1.5	2500	Optional	Yes	2/0	1	No	Yes	3 Year (1st Year PURL, 2nd-3rd RTB)
<b>LX710</b>	BENQLX710	4000	XGA	DLP	Laser	1.13-1.46	20,000	Optional	Yes	2/0	1	No	Yes	3yr PUL or 10,000hr
<b>LU710</b>	BENQLU710	4000	WXGA	DLP	Laser	1.13-1.46	20,000	Optional	Yes	2/0	1	No	Yes	3yr PUL or 10,000hr
<b>Short-throw &amp; ultra-short-throw</b>														
<b>MS630ST</b>	BENQMS630ST	3200	SVGA	DLP	Lamp	0.90 - 1.08	10,000	Optional	No	1/0	1	No	Yes	2 Year (1st Year PURR, 2nd RTB)
<b>MX631ST</b>	BENQMX631ST	3200	XGA	DLP	Lamp	0.90 - 1.09	10,000	Optional	No	2/0	1	No	Yes	3 Year De/fe
<b>MW632ST</b>	BENQMW632ST	3000	WXGA	DLP	Lamp	0.72 - 0.87	10,000	Optional	No	2/0	1	No	Yes	3 Year De/fe
<b>MX8085TH</b>	BENQMX8085TH	3600	XGA	DLP	Lamp	0.61	15,000	Optional	No	1/0	1	No	Yes	3 Year De/fe
<b>MW8095TH</b>	BENQMW8095TH	3600	WXGA	DLP	Lamp	0.49	15,000	Optional	No	1/0	1	No	Yes	3 Year De/fe
<b>MX8255TH</b>	BENQMX8255TH	3500	XGA	DLP	Lamp	0.61	15,000	Optional	Yes	2/0	2	No	Yes	5 Year De/fe
<b>MW8265TH</b>	BENQMW8265TH	3500	WXGA	DLP	Lamp	0.49	15,000	Optional	Yes	2/0	2	No	Yes	5 Year De/fe
<b>MW855UST+</b>	BENQMW855UST+	3500	WXGA	DLP	Lamp	0.35	6000	Optional	Yes	2/0	2	No	Yes	5 Year De/fe
<b>MH856UST+</b>	BENQM856UST+	3500	1080P	DLP	Lamp	0.33	7000	Optional	Yes	2/0	2	No	Yes	5 Year De/fe
<b>Pro AV laser</b>														
<b>LH720</b>	BENQLH720	4000	1080p	DLP	Laser	1.38 - 2.13	20,000	Optional	Yes	2/0	1	No	Yes	5 Year PUL or 20,000 hrs
<b>LW720</b>	BENQLW720	4000	WXGA	DLP	Laser	1.45 - 2.24	20,000	Optional	Yes	2/0	1	No	Yes	5 Year PUL or 20,000 hrs
<b>LH770</b>	BENQLH770	5000	1080p	DLP	Laser	1.38 - 2.13	20,000	Optional	Yes	2/0	1	No	Yes	5 Year PUL or 20,000 hrs
<b>LU785</b>	BENQLU785	6000	WXGA	DLP	Laser	1.5 - 1.9	20,000	Optional	Yes	2/0	1	No	Yes	5 Year PUL or 20,000 hrs
<b>LU950/1</b>	BENQLU950	5000	1080p	DLP	Laser	1.36 - 2.18	20,000	Optional	Yes	3/0	1	Yes	Yes	5 Year PUL or 20,000 hrs
<b>LU915ST</b>	BENQLU915ST	5000	WXGA	DLP	Laser	0.81 - 0.88	20,000	Optional	Yes	3/0	1	Yes	Yes	5 Year PUL or 20,000 hrs
<b>LX820ST</b>	BENQLX820ST	3600	XGA	DLP	Laser	0.651	20,000	Optional	Yes	1/0	1	Yes	Yes	5 Year PUL or 20,000 hrs
<b>LW820ST</b>	BENQLW820ST	3600	WXGA	DLP	Laser	0.52	20,000	Optional	Yes	1/0	1	Yes	Yes	5 Year PUL or 20,000 hrs
<b>LW890UST</b>	BENQLW890UST	5000	WXGA	DLP	Laser	0.24	20,000	Optional	Yes	2/0	1	No	Yes	5 Year PUL or 20,000 hrs
<b>LH890UST</b>	BENQLH890UST	5000	1080p	DLP	Laser	0.23	20,000	Optional	Yes	2/0	1	No	Yes	5 Year PUL or 20,000 hrs
<b>LU960UST</b>	BENQLU960UST	5000	WXGA	DLP	Laser	0.251	20,000	Optional	Yes	1/1	1	Yes	Yes	5 Year PUL or 20,000 hrs
<b>LU9255</b>	BENQLU9255	8500	WXGA	DLP	Laser	Optional Lens Required	20,000	Optional	Yes	1/1	1	Yes	LAN	5 Year PUL or 20,000 hrs
<b>4K</b>														
<b>LK952</b>	BENQLK952	5000	4K	DLP	Laser	1.36 - 2.181	20,000	Optional	Yes	3/0	1	Yes	Yes	5 Year PUL or 20,000 hrs
<b>LK953ST</b>	BENQLK953ST	5000	4K	DLP	Laser	0.81 - 0.88	20,000	Optional	Yes	3/0	1	Yes	Yes	5 Year PUL or 20,000 hrs
<b>LK990</b>	BENQLK990	6000	4K	DLP	Laser	1.38 - 2.02	20,000	Optional	Yes	3/0	1	Yes	Yes	5 Year PUL or 20,000 hrs

## Colour performance paired with long-term reliability

Built with BlueCore Laser technology, the BenQ LH720 Corporate Laser Projector delivers 1080p images and high-colour performance.



BENQLH720

Pair with a projector screen on page 60



Producing award-winning digital light processing (DLP) projectors, BenQ is Europe's leading 1080p manufacturer. With filter-free long-life SmartEco™ technology and a great range of add-ons, including pen touch, finger touch and multiple screen interactivity – backed with up to five years' warranty – all angles are covered. T&Cs apply.

ModelNumber	Part Code	Brightness / ANSI Lumens	Native Resolution	Technology	Light Source	Throw Ratio	Lamp / Light Source Life	Wireless	Network (RJ45)	HDMI / DVI	VGA	HDBaseT	RS232	Warranty
<b>Home Entertainment</b>														
<b>TH585</b>	BENQTH585	3500	1080p	DLP	Lamp	1.5-1.65	15000	Optional	NA	Feb-00	1	NA	Yes	1st yr PURR / 2nd yr CIR
<b>TH685</b>	BENQTH685	3500	1080p	DLP	Lamp	1.13-1.46	15000	Optional	NA	Feb-00	1	NA	Yes	1st yr PURR / 2nd yr CIR
<b>TH685i</b>	BENQTH685i	3500	1080p	DLP	Lamp	1.13-1.46	15000	Optional	NA	Feb-00	1	NA	Yes	1st yr PURR / 2nd yr CIR
<b>X1300i</b>	BENQX1300i	3000	1080p	DLP	Lamp	1.3-1.56	20000	Optional	NA	Feb-00	0	NA	Yes	1st yr PURR / 2nd yr CIR
<b>TH671ST</b>	BENQTH671ST	3000	1080p	DLP	Lamp	0.69-0.83	15000	Optional	NA	Feb-00	1	NA	Yes	1st yr PURR / 2nd yr CIR
<b>TK800M</b>	BENQTK800M	3000	4K	DLP	Lamp	1.5-1.65	15000	Optional	NA	Feb-00	1	NA	Yes	1st yr PURR / 2nd yr CIR
<b>TK850</b>	BENQTK850	3000	4K	DLP	Lamp	1.13-1.47	15000	Yes	NA	Feb-00	0	NA	Yes	1st yr PURR / 2nd yr CIR
<b>TK850i</b>	BENQTK850i	3000	4K	DLP	Lamp	1.13-1.47	15000	Yes	NA	Feb-00	0	NA	Yes	1st yr PURR / 2nd yr CIR
<b>TK810</b>	BENQTK810	3200	4K	DLP	Lamp	1.48-1.62	15000	Yes	NA	Feb-00	0	NA	Yes	1st yr PURR / 2nd yr CIR
<b>CINEHOME</b>														
<b>W1720</b>	BENQW1720	2000	4K	DLP	Lamp	1.5-1.65	15,000	Optional	NA	Feb-00	1	NA	Yes	1st yr PURR / 2nd-3rd yr CIR
<b>W2700</b>	BENQW2700	2000	4K	DLP	Lamp	1.13-1.47	15,000	Optional	NA	Feb-00	0	NA	NA	1st yr PURR / 2nd-3rd yr CIR
<b>W2700i</b>	BENQW2700i	2000	4K	DLP	Lamp	1.13-1.47	15,000	Yes	NA	Feb-00	0	NA	NA	1st yr PURR / 2nd-3rd yr CIR
<b>W5700</b>	BENQW5700	1800	4K	DLP	Lamp	1.36-2.18	10,000	Optional	Yes	Feb-00	0	NA	Yes	3yr PUR
<b>W5700S</b>	BENQW5700S	1800	4K	DLP	Lamp	1.36-2.18	10,000	Optional	Yes	Feb-00	0	NA	Yes	3yr PUR
<b>V6000</b>	BENQV6000	2000	4K	DLP	Laser	0.252	20,000	Optional	NA	Feb-00	0	NA	Yes	3yr PUR
<b>V6050</b>	BENQV6050	2000	4K	DLP	Laser	0.252	20,000	Optional	NA	Feb-00	0	NA	Yes	3yr PUR

### Superior conference room projector with 6000 lumens

Leveraging BlueCore laser technology and the WUXGA high resolution, BenQ's LU785 conference projector is designed for the modern corporates.



BENQLU785

**Engineered for enhanced reliability**

### Project high-resolution images and presentations in nearly any environment

The virtually zero-deviation alignment of the BlueCore laser diodes helps boost luminous flux into the light tunnel to produce up to 4000 lumens of brightness.



BENQLU710

Large Format Displays

UC&C

High-End Displays

Projection

Small Format Displays

Commercial & Consumer TVs

AV Solutions

Mounts & Accessories





Barco offers projection technology for a wide variety of markets. Our rugged large venue projectors offer excellent brightness for auditoriums, events, shows and projection mapping projects. For the digital cinema industry, we offer laser-illuminated and lamp-based cinema projectors, as well as post production projectors.

Product Range	Available Resolutions	Brightness / ANSI Lumens	Technology	Light Source	Throw Ratio	Lamp / Light Source Life	Wireless	Network (RJ45)	HDMI / DVI	VGA	HDBaseT	RS232
<b>Barco</b>												
<b>G60</b>	SXGA+, 1080p, WUXGA	7000-10,000	DLP	Laser	Optional	20,000	No	Yes	2/1	Yes	No	Yes
<b>G100</b>	WUXGA	16,000-20,000	DLP	Laser	Optional	20,000	Optional	Yes	2/1	Yes	Yes	Yes
<b>F80</b>	WQXGA, 4K UHD	7000-9000	DLP	Laser	Optional	40000	Optional	Yes	1/1	0	Yes	Yes
<b>F90</b>	WUXGA, 4K UHD	11800-13000	DLP	Laser	Optional	60000	Optional	Yes	1/2	0	Yes	Yes

\* Rental Packages and touring kits available

**Warranty - 3 year parts & labour**



From portable and professional to large venue projection solutions, NEC's portfolio of award-winning projectors will have a suitable projector for your customers. Combining high-quality Japanese components with a three-year warranty and low total cost of ownership, you'll get a hard-wearing projector with the reliability NEC is renowned for. T&Cs apply.

Model Number	Part Code	Brightness / ANSI Lumens	Native Resolution	Technology	Light Source	Throw Ratio	Lamp / Light Source Life	Wireless	Network (RJ45)	HDMI / DVI	VGA	HDBaseT	RS232	Warranty
<b>M series</b>														
<b>ME383W</b>	NECME383W	3800	WXGA	LCD	Lamp	1.2-2.1	10,000	Optional	Yes	2/0	1	No	Yes	3-Year + 6 Month (3-Year for Edu)
<b>ME403U</b>	NECME403U	4000	WUXGA	LCD	Lamp	1.2-2.1	10,000	Optional	Yes	2/0	1	No	Yes	3-Year + 6 Month (3-Year for Edu)

**Reliable, crisp & quiet**

Thanks to LCD technology, the ME403U delivers crisp images and natural colours to your classroom or meeting.



**NECME403U**

- Large Format Displays
- UC&C
- High-End Displays
- Projection
- Small Format Displays
- Commercial & Consumer TVs
- AV Solutions
- Mounts & Accessories



## Powerful, silent and zero-maintenance

The NEC P605UL Entry Installation Series, LCD, laser projector combines advanced features at a budget conscious price making it ideal for higher education classrooms and corporate conference rooms.



NECP605UL

### Would you like a mount to accompany this projector?

Talk to our specialist mounts and accessory team for the best solution for you.

From portable and professional to large venue projection solutions, NEC's portfolio of award-winning projectors will have a suitable projector for your customers. Combining high-quality Japanese components with a three-year warranty and low total cost of ownership, you'll get a hard-wearing projector with the reliability NEC is renowned for. T&Cs apply.

Model Number	Part Code	Brightness/ ANSI Lumens	Native Resolution	Technology	Light Source	Throw Ratio	Lamp / Light Source Life	Wireless	Network (RJ45)	HDMI/ DVI	VGA	HDBaseT	RS232	Warranty
<b>P series - fixed lens installation</b>														
P603X	NECP603X	6000	XGA	LCD	Lamp	1.2-2.01:	8000	Optional	Yes	2/0	1	Yes	Yes	3-Year + 6 Month
P554W	NECP554W	5500	WXGA	LCD	Lamp	1.2-2.01:	8000	Optional	Yes	2/0	1	Yes	Yes	3-Year + 6 Month
P554U	NECP554U	5500	WXGA	LCD	Lamp	1.2-2.01:	8000	Optional	Yes	2/0	1	Yes	Yes	3-Year + 6 Month
PE455WL	NECPE455WL	4500	WXGA	LCD	Laser	1.23-2.1	20000	Optional	Yes	2/0	1	Opt	Yes	3-Year or 10,000 Hours
P525WL	NECP525WL	5000	WXGA	LCD	Laser	1.23-2.1	20000	Optional	Yes	2/0	1	Yes	Yes	3-Year or 10,000 Hours
PE455UL	NECPE455UL	4500	WXGA	LCD	Laser	1.23-2.1	20000	Optional	Yes	2/0	1	Opt	Yes	3-Year or 10,000 Hours
P525UL	NECP525UL	5000	WXGA	LCD	Laser	1.23-2.1	20000	Optional	Yes	2/0	1	Yes	Yes	3-Year or 10,000 Hours
P605UL	NECP605UL	6000	WXGA	LCD	Laser	1.23-2.1	20000	Optional	Yes	2/0	1	Yes	Yes	3-Year or 10,000 Hours
P506QL	NECP506QL	5000	4K UHD	DLP	Laser	1.13-1.7	20000	Optional	Yes	2/0	1	Yes	Yes	3-Year or 10,000 Hours
<b>PA series - installation</b>														
PA653U	NECPA653U	6500	WXGA	LCD	Lamp	Optional Lenses	5000	Optional	Yes	1/0	1	Yes	Yes	3-Year + 6 Month
PA703W	NECPA703W	7000	WXGA	LCD	Lamp	Optional Lenses	5000	Optional	Yes	1/0	1	Yes	Yes	3-Year + 6 Month
PA803U	NECPA803U	8000	WXGA	LCD	Lamp	Optional Lenses	5000	Optional	Yes	1/0	1	Yes	Yes	3-Year + 6 Month
PA853W	NECPA853U	8500	WXGA	LCD	Lamp	Optional Lenses	5000	Optional	Yes	1/0	1	Yes	Yes	3-Year + 6 Month
PA903X	NECPA903X	9000	XGA	LCD	Lamp	Optional Lenses	5000	Optional	Yes	1/0	1	Yes	Yes	3-Year + 6 Month
PA703UL	NECPA703UL	7000	WXGA	LCD	Laser	Optional Lenses	20000	Optional	Yes	1/0	1	Yes	Yes	3-Year or 10,000 Hours
PAB04UL-BLACK	NECPA804ULBK	8200	WXGA	LCD	Laser	Optional Lenses	20000	Optional	Yes	1/0	1	Yes	Yes	3-Year or 10,000 Hours
PAB04UL-WHITE	NECPA804ULWH	8200	WXGA	LCD	Laser	Optional Lenses	20000	Optional	Yes	1/0	1	Yes	Yes	3-Year or 10,000 Hours
PAI004UL-BLACK	NECPAI004ULBK	10000	WXGA	LCD	Laser	Optional Lenses	20000	Optional	Yes	1/0	1	Yes	Yes	3-Year or 10,000 Hours
PAI004UL-WHITE	NECPAI004ULWH	10000	WXGA	LCD	Laser	Optional Lenses	20000	Optional	Yes	1/0	1	Yes	Yes	3-Year or 10,000 Hours
<b>PX series - installation (Panasonic lens support)</b>														
PX803UL-BLACK	NECPX803ULBK	8000	WXGA	DLP	Laser	Optional Lenses	20000	N/A	Yes	1/0	1	Yes	Yes	3-Year or 10,000 Hours
PX803UL-WHITE	NECPX803ULWH	8000	WXGA	DLP	Laser	Optional Lenses	20000	N/A	Yes	1/0	1	Yes	Yes	3-Year or 10,000 Hours
PX1004UL-BLACK	NECPX1004ULBK	10000	WXGA	DLP	Laser	Optional Lenses	20000	N/A	Yes	1/0	1	Yes	Yes	3-Year or 10,000 Hours
PX1004UL-WHITE	NECPX1004ULWH	10000	WXGA	DLP	Laser	Optional Lenses	20000	N/A	Yes	1/0	1	Yes	Yes	3-Year or 10,000 Hours
PX1005QL-BLACK	NECPX1005QL	10000	4K UHD	DLP	Laser	Optional Lenses	20000	N/A	Yes	2/0	N/A	Yes	Yes	3-Year or 10,000 Hours
PX1005QL-WHITE	NECPX1005QLW	10000	4K UHD	DLP	Laser	Optional Lenses	20000	N/A	Yes	2/0	N/A	Yes	Yes	3-Year or 10,000 Hours
PX2000OUL	NECPX2000OUL	20000	WXGA	DLP	Laser	Optional Lenses	20000	N/A	Yes	2/1	1	Yes	Yes	3-Year or 10,000 Hours
<b>PH series - installation</b>														
PH3501QL	NECPH3501QL	35,000	4K UHD	3-chip DLP	Laser	Optional Lenses	20,000	Optional	Yes	2/2	N/A	Yes	Yes	3 Year or 10,000 Hours

## NEC education exclusive extended warranties

### Free 5 year extended warranty

Extend your standard 3 year warranty to 5 years or 10,000 hours (whichever comes first). Simply register within 6 weeks of purchase to be eligible for this offer.

Terms & conditions apply. Contact your account manager for more information.

### Extended lamp guarantee

Take advantage of NEC's extended lamp guarantee for educational establishments. Available for selected models, registration extends the lamp guarantee period from its standard 6 months to 3 years.

Terms & conditions apply. Contact your account manager for more information.



Engage your audience with versatile, energy-efficient projectors by Sony for schools, colleges and universities. With portable, install and high-bright projectors that deliver a high-quality image for all sizes of venue, Sony has a broad range of options to choose from. Sony's long-life lamps and smart energy-saving features drive down operating costs while also reducing environmental impact.

Model Number	Part Code	Brightness / ANSI Lumens	Native Resolution	Technology	Light Source	Throw Ratio	Lamp / Light Source Life	Wireless	Network (RJ45)	HDMI / DVI	VGA	HDBaseT	RS232	Warranty
VPL-EW455	SONYVPLEW455	3500	WXGA (1280 x 800)	3LCD	UHP Lamp	1.37 - 1.80:1	10000	Optional*	Yes	2/0	2	No	Yes	3 Year Unit / 1 Year (1000H) Lamp
VPL-EX575	SONYVPLEX575	4200	XGA (1024 x 768)	3LCD	UHP Lamp	1.40 - 2.27:1	10000	Optional*	Yes	2/0	2	No	Yes	3 Year Unit / 1 Year (1000H) Lamp
VPL-EW575	SONYVPLEW575	4300	WXGA (1280 x 800)	3LCD	UHP Lamp	1.10 - 1.79:1	10000	Optional*	Yes	2/0	2	No	Yes	3 Year Unit / 1 Year (1000H) Lamp
VPL-CH350	SONYVPLCH350	4000	WXGA (1280 x 800)	3LCD	UHP Lamp	1.5 - 2.21	10000	Optional*	Yes	2/0	1	No	Yes	3-Year Unit / 3-Year (3000 hrs) Lamp
VPL-CH370	SONYVPLCH370	5000	WXGA (1280 x 800)	3LCD	UHP Lamp	1.5 - 2.21	10000	Optional*	Yes	2/0	1	No	Yes	3-Year Unit / 3-Year (3000 hrs) Lamp
VPL-CH375	SONYVPLCH375	5000	WXGA (1280 x 800)	3LCD	UHP Lamp	1.5 - 2.21	10000	Optional*	Yes	2/0	1	Yes	Yes	3-Year Unit / 3-Year (3000 hrs) Lamp
VPL-CWZ10	SONYVPLCWZ10	5000	WXGA (1280 x 800)	3LCD	Laser / Phosphor	1.292:0.71	12000	No	Yes	2/0	1	Yes	Yes	5 Year Unit (or 12000 hrs)
VPL-PHZ50	SONYVPLPHZ50	5000	WXGA (1280 x 800)	3LCD	Laser / Phosphor	1.23-1.97:1	12000	Mirroring**	Yes	2/0	1	Yes	Yes	5 Year Unit (or 12000 hrs)
VPL-FHZ70	SONYVPLFHZ70	5500	WXGA (1280 x 800)	3LCD	Laser / Phosphor	1.39 - 2.23:1	12000	No	Yes	1/1	1	Yes	Yes	5-Year Unit (or 12000 hrs)
VPI-FHZ70/B <sup>1</sup>	SONYVPLFHZ70B	5500	WXGA (1280 x 800)	3LCD	Laser / Phosphor	1.39 - 2.23:1	12000	No	Yes	1/1	1	Yes	Yes	5-Year Unit (or 12000 hrs)
VPL-FHZ70L	SONYVPLFHZ70L	5500	WXGA (1280 x 800)	3LCD	Laser / Phosphor	Optional Lens	12000	No	Yes	1/1	1	Yes	Yes	5-Year Unit (or 12000 hrs)
VPL-FHZ70L/B <sup>1</sup>	SONYVPLFHZ70LB	5500	WXGA (1280 x 800)	3LCD	Laser / Phosphor	Optional Lens	12000	No	Yes	1/1	1	Yes	Yes	5-Year Unit (or 12000 hrs)
VPL-FHZ75	SONYVPLFHZ75	6500	WXGA (1280 x 800)	3LCD	Laser / Phosphor	1.39 - 2.23:1	12000	No	Yes	1/1	1	Yes	Yes	5-Year Unit (or 12000 hrs)
VPL-FHZ75/B <sup>1</sup>	SONYVPLFHZ75B	6500	WXGA (1280 x 800)	3LCD	Laser / Phosphor	1.39 - 2.23:1	12000	No	Yes	1/1	1	Yes	Yes	5-Year Unit (or 12000 hrs)
VPL-FHZ75L	SONYVPLFHZ75L	6500	WXGA (1280 x 800)	3LCD	Laser / Phosphor	Optional Lens	12000	No	Yes	1/1	1	Yes	Yes	5-Year Unit (or 12000 hrs)
VPL-FHZ75L/B <sup>1</sup>	SONYVPLFHZ75LB	6500	WXGA (1280 x 800)	3LCD	Laser / Phosphor	Optional Lens	12000	No	Yes	1/1	1	Yes	Yes	5-Year Unit (or 12000 hrs)
VPL-FHZ91	SONYVPLFHZ91	9000	WXGA (1280 x 800)	3LCD	Laser / Phosphor	1.30 - 1.96:1	12000	No	Yes	1/1	1/1	Yes	Yes	5 years for unit and 5 years OR 20000hrs for laser
VPL-FHZ91/B <sup>1</sup>	SONYVPLFHZ91B	9000	WXGA (1280 x 800)	3LCD	Laser / Phosphor	1.30 - 1.96:1	12000	No	Yes	1/1	1/1	Yes	Yes	5 years for unit and 5 years OR 20000hrs for laser
VPL-FHZ91L	SONYVPLFHZ91L	9000	WXGA (1280 x 800)	3LCD	Laser / Phosphor	Optional Lens	12000	No	Yes	1/1	1/1	Yes	Yes	5 years for unit and 5 years OR 20000hrs for laser
VPL-FHZ91L/B <sup>1</sup>	SONYVPLFHZ91LB	9000	WXGA (1280 x 800)	3LCD	Laser / Phosphor	Optional Lens	12000	No	Yes	1/1	1/1	Yes	Yes	5 years for unit and 5 years OR 20000hrs for laser
VPL-FHZ101	SONYVPLFHZ101	10000	WXGA (1280 x 800)	3LCD	Laser / Phosphor	1.30 - 1.96:1	12000	No	Yes	1/1	1/1	Yes	Yes	5 years for unit and 5 years OR 20000hrs for laser
VPL-FHZ101/B <sup>1</sup>	SONYVPLFHZ101B	10000	WXGA (1280 x 800)	3LCD	Laser / Phosphor	1.30 - 1.96:1	12000	No	Yes	1/1	1/1	Yes	Yes	5 years for unit and 5 years OR 20000hrs for laser
VPL-FHZ101L	SONYVPLFHZ101L	10000	WXGA (1280 x 800)	3LCD	Laser / Phosphor	Optional Lens	12000	No	Yes	1/1	1/1	Yes	Yes	5 years for unit and 5 years OR 20000hrs for laser
VPL-FHZ101L/B <sup>1</sup>	SONYVPLFHZ101LB	10000	WXGA (1280 x 800)	3LCD	Laser / Phosphor	Optional Lens	12000	No	Yes	1/1	1/1	Yes	Yes	5 years for unit and 5 years OR 20000hrs for laser
VPL-FHZ120	SONYVPLFHZ120	12000	WXGA (1280 x 800)	3LCD	Laser / Phosphor	1.30 - 1.96:1	12000	No	Yes	1/1	1/1	Yes	Yes	5 years for unit and 5 years OR 20000hrs for laser
VPL-FHZ120/B <sup>1</sup>	SONYVPLFHZ120B	12000	WXGA (1280 x 800)	3LCD	Laser / Phosphor	1.30 - 1.96:1	12000	No	Yes	1/1	1/1	Yes	Yes	5 years for unit and 5 years OR 20000hrs for laser
VPL-FHZ120L	SONYVPLFHZ120L	12000	WXGA (1280 x 800)	3LCD	Laser / Phosphor	Optional Lens	12000	No	Yes	1/1	1/1	Yes	Yes	5 years for unit and 5 years OR 20000hrs for laser
VPL-FHZ120L/B <sup>1</sup>	SONYVPLFHZ120LB	12000	WXGA (1280 x 800)	3LCD	Laser / Phosphor	Optional Lens	12000	No	Yes	1/1	1/1	Yes	Yes	5 years for unit and 5 years OR 20000hrs for laser
VPL-FHZ131	SONYVPLFHZ131	13000	WXGA (1280 x 800)	3LCD	Laser / Phosphor	1.30 - 1.96:1	12000	No	Yes	1/1	1/1	Yes	Yes	5 years for unit and 5 years OR 20000hrs for laser
VPL-FHZ131/B <sup>1</sup>	SONYVPLFHZ131B	13000	WXGA (1280 x 800)	3LCD	Laser / Phosphor	1.30 - 1.96:1	12000	No	Yes	1/1	1/1	Yes	Yes	5 years for unit and 5 years OR 20000hrs for laser
VPL-FHZ131L	SONYVPLFHZ131L	13000	WXGA (1280 x 800)	3LCD	Laser / Phosphor	Optional Lens	12000	No	Yes	1/1	1/1	Yes	Yes	5 years for unit and 5 years OR 20000hrs for laser
VPL-FHZ131L/B <sup>1</sup>	SONYVPLFHZ131LB	13000	WXGA (1280 x 800)	3LCD	Laser / Phosphor	Optional Lens	12000	No	Yes	1/1	1/1	Yes	Yes	5 years for unit and 5 years OR 20000hrs for laser
VPL-FHZ120/B <sup>1</sup>	SONYVPLFHZ120B	12000	WXGA (1280 x 800)	3LCD	Laser / Phosphor	1.30 - 1.96:1	12000	No	Yes	1/1	1/1	Yes	Yes	5 years for unit and 5 years OR 20000hrs for laser
VPL-FHZ120L	SONYVPLFHZ120L	12000	WXGA (1280 x 800)	3LCD	Laser / Phosphor	Optional Lens	12000	No	Yes	1/1	1/1	Yes	Yes	5 years for unit and 5 years OR 20000hrs for laser
VPL-FHZ120L/B <sup>1</sup>	SONYVPLFHZ120LB	12000	WXGA (1280 x 800)	3LCD	Laser / Phosphor	Optional Lens	12000	No	Yes	1/1	1/1	Yes	Yes	5 years for unit and 5 years OR 20000hrs for laser
VPL-FHZ131	SONYVPLFHZ131	13000	WXGA (1280 x 800)	3LCD	Laser / Phosphor	1.30 - 1.96:1	12000	No	Yes	1/1	1/1	Yes	Yes	5 years for unit and 5 years OR 20000hrs for laser
VPL-FHZ131/B <sup>1</sup>	SONYVPLFHZ131B	13000	WXGA (1280 x 800)	3LCD	Laser / Phosphor	1.30 - 1.96:1	12000	No	Yes	1/1	1/1	Yes	Yes	5 years for unit and 5 years OR 20000hrs for laser
VPL-FHZ131L	SONYVPLFHZ131L	13000	WXGA (1280 x 800)	3LCD	Laser / Phosphor	Optional Lens	12000	No	Yes	1/1	1/1	Yes	Yes	5 years for unit and 5 years OR 20000hrs for laser
VPL-FHZ131L/B <sup>1</sup>	SONYVPLFHZ131LB	13000	WXGA (1280 x 800)	3LCD	Laser / Phosphor	Optional Lens	12000	No	Yes	1/1	1/1	Yes	Yes	5 years for unit and 5 years OR 20000hrs for laser

<sup>1</sup>Black chassis

<sup>1</sup>IFU-WLM3 SONYFUFWM3C Wi-Fi module

\*\*USB 5W Power output allows for 3rd party mirroring devices to be used

Warranty - All return to base cover unless otherwise stated - option for upgrade to advanced swap available (contact your account manager for more information)

## Beautifully slim, light and stylish

The VPL-PHZ50 laser projector combines outstanding picture performance with impressive 5,000 lumen image brightness and dependable reliability.



SONYVPLPHZ50

## Universal projector mount

This universal projector mount offers multiple ceiling mounting methods and includes everything needed for a quick installation.



CHIEFRPAUW

Large Format Displays

UC&C

High-End Displays

Projection

Small Format Displays

Commercial & Consumer TVs

AV Solutions

Mounts & Accessories

# Projector Screens



Legrand brands including the established projection screen brands like Da-lite & Projecta. Their proprietary surfaces are designed for each application resulting in expert clarity, rich contrast and vivid colour.

Part Code	Description	Screen Type	Aspect Ratio	Tensioned/None Tensioned	Surface (suitable for 4K)	Screen viewing size(WxH)
<b>Projection Screen</b>						
10103968	Projecta Elpro Concept	Wall/Ceiling	16:10	Tensioned	HD Progressive 1.1	290 x 181cm
10104382	Projecta Elpro Concept	Wall/Ceiling	16:10	Tensioned	HD Progressive 1.1	350 x 218cm
10104710	Projecta Tensioned Descender Pro	Ceiling Recessed	16:10	Tensioned	HD Progressive 1.1	290 x 181cm
10104713	Projecta Tensioned Descender Pro	Ceiling Recessed	16:10	Tensioned	HD Progressive 1.1	350 x 219cm
10102246	Projecta Extensa	Wall/Ceiling	16:10	Tensioned	HD Progressive 1.1	490 x 306cm
10102248	Projecta Extensa	Wall/Ceiling	16:10	Tensioned	HD Progressive 1.1	590 x 369cm



Euroscreen is a high quality and customised AV products manufactured in Sweden. They provide a large choice of products on complete solutions for projection screens and blinds in all environments. Draper Europe AB to reflect the close relationship with the parent company Draper Inc.

Part Code	Description	Screen Type	Aspect Ratio	Tensioned/None Tensioned	Surface (suitable for 4K)	Screen viewing size(WxH)
<b>Projection Screen</b>						
ES-TMD2017-D	Euroscreen Diplomat	Wall/Ceiling	16:10	Tensioned	FlexWhite	190 x 119cm
ES-TMD2417-D	Euroscreen Diplomat	Wall/Ceiling	16:10	Tensioned	FlexWhite	230 x 144cm
ES-SEIN2417-D	Euroscreen Sesame	Ceiling Recessed	16:10	None Tensioned	Arctiq	230 x 144cm
ES-SEIN3024-D	Euroscreen Sesame	Ceiling Recessed	16:10	None Tensioned	Arctiq	290 x 181cm
ES-211030	Euroscreen all in one control includes RF Contact Closure and RS232					
ES-210750-ER-UK	New RF-AutoLink kit for wireless projection screen trigger (210907-ER +211030-ER +210944-ER)					



Screenint is an Italian projection screen company specialised in manufacturing tailored projection screens and motorized lifts for professional market.

Part Code	Description	Screen Type	Aspect Ratio	Tensioned/None Tensioned	Surface (suitable for 4K)	Screen viewing size(WxH)
<b>Projection Screen</b>						
SI-MJ500X313 - SI Major Pro-C	SI Ellipse Auditorium	Wall/Ceiling	16:10	None Tensioned	Matt White	500 x 312cm
SI-MJ600X375 - SI Major Pro-C	SI Ellipse Auditorium	Wall/Ceiling	16:10	None Tensioned	Matt White	600 x 375cm
SI-MJ700X437 - SI Major Pro-C	SI Ellipse Auditorium	Wall/Ceiling	16:10	None Tensioned	Matt White	700 x 438cm
SI-CINE800X500	SI Cinepro	Ceiling	16:10	None Tensioned	Matt White	800 x 500cm



## Introducing Small Format Displays

It's said that great things come in small packages, and it's certainly true for Small Format Displays (SFD). Once confined to the desktop, SFDs have now infiltrated every walk of life. From the supermarket shelves to the corporate reception, they are everywhere displaying messages, delivering useful information and providing engaging retail experiences.

The gap between small format and large format displays is rapidly closing. With our largest small format display measuring 55", ultra-wide displays are increasingly more accessible. Bigger doesn't always means better though, as we have to be conscious about the application and space SFDs are being used in. Even in smaller sizes, the most common displays size being 24", SFDs can benefit from all the features of their larger counterparts.

Users' expectations have grown, pushing the innovation and technological advancements. More and more models feature built-in USB-C ports that allow users to meet all their data, video, audio, power and USB needs without extra docking station cluttering up their desk.

Available aspect ratios range from standard 16:9 and 16:10 to ultra-wide 21:9 for users who need to display several data sets side by side. The latest low blue light technologies help guard against eye fatigue without compromising on colour performance. While features such as built-in stereo speakers, HDMI, DVI and DisplayPort connectivity help to achieve more and increase productivity.

24"

most common display size



largest SFD we offer



8,294,440  
pixels in every  
4K display



DESKTOP MONITORS  
**Iiyama**



96 Series

## WORK HARD, PLAY HARDER

Choosing your new desktop monitor need not be a battle. The **96 Series** monitors offer hybrid features for your everyday and gaming needs.

Enjoy always-accurate, consistent colour reproduction and wide viewing angles with the IPS Panel Technology. When its time to play, enjoy the built-in gaming features including 1ms MPRT, FreeSync™ and Black Tuner all balanced with the stylised, ergonomic pivot and height adjustable stand.



**iiyama**

Find your match at [www.iiyama.com](http://www.iiyama.com)

Large  
Format  
Displays

UC&C

High-End  
Displays

Projection

Small  
Format  
Displays

Commercial &  
Consumer TVs

AV Solutions

Mounts &  
Accessories

Renowned for offering a high level of expertise in monitor manufacturing, iiyama's portfolio of small format screens range from 15" to 32" displays, with or without touchscreen technology. With excellent customer service as standard, you can trust that iiyama will offer support when it's needed most.

Manufacturer Model No	Part Code	Screen Size	Bezel Colour	Resolution	USB-C	HDMI	DVI	VGA	Display Port	Height Adjustable	Speakers	Warranty
<b>Small format displays</b>												
E1780SD-B1	IIEY1780SDB1	17"	black	1920 x 1080	No	No	Yes	Yes	No	No	no	3 Year On-site
B1780SD-B1	IIBY1780SDB1	17"	black	1920 x 1080	No	No	Yes	Yes	No	No	no	3 Year On-site
B1780SD-W1	IIBY1780SDW1	17"	black	1920 x 1080	No	No	Yes	Yes	No	No	no	3 Year On-site
E1980SD-B1	IIEY1980SDB1	19"	black	1920 x 1080	No	No	Yes	Yes	No	No	no	3 Year On-site
B1980SD-B1	IIBY1980SDB1	19"	black	1920 x 1080	No	No	Yes	Yes	No	No	no	3 Year On-site
B1980SD-W1	IIBY1980SDW1	19"	black	1920 x 1080	No	No	Yes	Yes	No	No	no	3 Year On-site
E2083HSD-B1	IIEY2083HSD1	20"	black	1920 x 1080	No	No	Yes	Yes	No	No	no	3 Year On-site
B2083HSD-B1	IIBY2083HSD1	20"	black	1920 x 1080	No	No	Yes	Yes	No	No	no	3 Year On-site
XU2292HS-B1	IIXU2292HSB1	20"	black	1920 x 1080	No	Yes	no	Yes	Yes	No	no	3 Year On-site
XUB2292HS-B1	IIXUB2292HSB1	22"	Black**	1920 x 1080	No	Yes	No	Yes	Yes	Yes	Yes	3 Year On-site
XU2294HSU-B1	IIXU2294HSUB1	22"	Black	1920 x 1080	No	Yes	No	Yes	Yes	No	Yes	3 Year On-site
XUB2294HSU-B1	IIXUB2294HSUB1	22"	Black*	1920 x 1080	No	Yes	No	Yes	Yes	Yes	Yes	3 Year On-site
B2280WSD-B1	IIBY2280WSD	22"	Black*	1920 x 1080	No	No	Yes	Yes	No	Yes	Yes	3 Year On-site
XU2390HS-B1	IIXU2390HSB1	23"	black	1920 x 1080	No	Yes	Yes	Yes	No	No	no	3 Year On-site
XUB2390HS-B1	IIXUB2390HSB1	23"	Black**	1920 x 1080	No	Yes	Yes	Yes	No	Yes	Yes	3 Year On-site
XU2395WSU-B1	IIXU2395WSUB1	23"	black	1920 x 1080	No	Yes	no	Yes	Yes	No	no	3 Year On-site
XUB2395WSU-B1	IIXUB2395WSUB1	23"	black	1920 x 1080	No	Yes	No	Yes	Yes	Yes	Yes	3 Year On-site
X2474HS-B2	IIXB2474HSB2	24"	black	1920 x 1080	No	Yes	no	Yes	Yes	No	Yes	3 Year On-site
XB2474HS-B2	IIXB2474HSB2	24" black		1920 x 1080	No	Yes	no	Yes	Yes	Yes	Yes	3 Year On-site
XUB2495WSU-B1	IIXUB2495WSUB1	24"	Black	1920 x 1200	No	Yes	No	Yes	Yes	Yes	Yes	3 Year On-site
B2483HSU-B5	IIBY2483HSUB5	24"	Black *	1920 x 1080	No	Yes	No	Yes	Yes	Yes	Yes	3 Year On-site
X2483HSU-B3	IIXB2483HSUB3	24"	black	1920 x 1080	No	Yes	no	yes	Yes	No	Yes	3 Year On-site
XB2483HSU-B3	IIXB2483HSUB2	24"	Black**	1920 x 1080	No	Yes	Yes	Yes	Yes	Yes	Yes	3 Year On-site
X2481HS-B1	IIXB2481HS	24"	black	1920 x 1080	No	Yes	Yes	Yes	No	No	Yes	3 Year On-site
XB2481HS-B1	IIXB2481HS	24"	Black**	1920 x 1080	No	Yes	Yes	Yes	No	Yes	Yes	3 Year On-site
XU2492HSU-B1	IIXU2492HSUB1	24"	Black	1920 x 1080	No	Yes	Yes	No	Yes	No	Yes	3 Year On-site
XUB2492HSU-B1	IIXUB2492HSUB1	24"	Black*	1920 x 1080	No	Yes	No	Yes	Yes	Yes	Yes	3 Year On-site
XUB2492HSN-B1	IIXUB2492HSNB1	24"	black	1920 x 1080	Yes	Yes	Yes	Yes	Yes	Yes	Yes	3 Year On-site
XU2493HSU-B1	IIXU2493HSUB1	24"	black	1920 x 1080	No	yes	no	Yes	Yes	No	Yes	3 Year On-site
XUB2493HSU-B1	IIXUB2493HSUB1	24"	Black**	1920 x 1080	No	Yes	Yes	No	Yes	Yes	Yes	3 Year On-site
XUB2496HSU-B1	IIXUB2496HSUB1	24"	black	1920 x 1080	No	yes	no	No	Yes	Yes	Yes	3 Year On-site
XUB2490HSUC-B1	IIXUB2490HSUCB1	24"	black	1920 x 1080	no	yes	no	no	yes	yes	yes	3 year On-site
XU2595WSU-B1	IIXU2595WSUB1	25"	black	1920 x 1080	No	yes	no	Yes	Yes	No	Yes	3 Year On-site
XUB2595WSU-B1	IIXUB2595WSUB1	24"	Black**	1920 x 1080	No	Yes	no	Yes	Yes	Yes	Yes	3 Year On-site
B2791QSU-B1	IIBY2791QSUB1	27"	Black	1920 x 1080	No	Yes	No	Yes	Yes	Yes	Yes	3 Year On-site
XUB2792HSU-B1	IIXUB2792HSUB1	27"	Black**	1920 x 1080	No	Yes	No	Yes	Yes	Yes	Yes	3 Year On-site
XUB2792UHSU-B1	IIXUB2792UHSUB1	27"	Black	1920 x 1080	No	Yes	Yes	No	Yes	Yes	Yes	3 Year On-site
X2783HSU-B3	IIXB2783HSUB3	27"	black	1920 x 1080	No	yes	no	Yes	Yes	No	Yes	3 Year On-site
XB2783HSU-B1	IIXB2783HSUB	27"	Black	1920 x 1080	No	Yes	Yes	Yes	No	Yes	Yes	3 Year On-site
XU2792HSU-B1	IIXU2792HSUB1	27"	black	1920 x 1080	No	yes	no	Yes	Yes	No	Yes	3 Year On-site
XUB2796HSU-B1	IIXUB2796HSUB1	27"	black	1920 x 1080	No	yes	no	No	Yes	Yes	Yes	3 Year On-site
XUB2792QSU-B1	IIXUB2792QSUB1	27"	black	2560 x 1440	No	yes	Yes	No	Yes	Yes	Yes	3 Year On-site
xub2796QSU-B1	IIXUB2796QSUB1	27"	black	2560 x 1440	No	yes	no	No	Yes	Yes	Yes	3 Year On-site
XU2792UHSU-B1	IIXU2792UHSUB1	27"	black	2560 x 1440	No	yes	Yes	no yes	Yes	Yes	Yes	3 Year On-site
XUB2792QSN-B1	IIXUB2792QSNB1	27"	bla	2560 x 1440	yes	yes	no	yes	yes	yes	yes	3 year On-site
B2875UHSU-B1	IIBY2875UHSUB1	28"	Black		No	Yes	No	Yes	Yes	Yes	Yes	3 Year On-site
XB3270QS-B1	IIXB3270QSB1	32"	Black		No	Yes	Yes	No	Yes	Yes	Yes	3 Year On-site
XB3288UHSU-B1	IIXB3288UHSUB1	32"	Black		No	2	Yes	No	No	Yes	Yes	3 Year On-site
XUB3493WQSU-B1	IIXUB3493WQSUB1	34"	black	3440 x 1440	no	2	no	no	yes	yes	yes	3 year On-site
G2230HS-B1	IYG2230HSB1	22" black		1920 x 1080	No	Yes	no	Yes	Yes	No	Yes	3 Year On-site
G2466HSU-B1	IYG2466HSUB1	24"	black	1920 x 1080	No	Yes	no	Yes	Yes	No	Yes	3 Year On-site
GB2466HSU-B1	IYGB2466HSUB1	24"	black	1920 x 1080	No	Yes	no	Yes	Yes	Yes	Yes	3 Year On-site
GB2560HSU-B1	IYGB2560HSUB1	25"	black	1920 x 1080	No	Yes	no	no	Yes	Yes	no	3 Year On-site
G2440HSU-B1	IYG2440HSUB1	24"	black	1920 x 1080	No	Yes	no	Yes	Yes	No	Yes	3 Year On-site
G2470HSU-B1	IYG2470HSUB1	24"	black	1920 x 1080	No	Yes	no	no	Yes	No	Yes	3 Year On-site
GB2470HSU-B1	IYGB2470HSUB1	24"	black	1920 x 1080	No	Yes	no	no	Yes	Yes	Yes	3 Year On-site
G2530HSU-B1	IYG2530HSUB1	25"	black	1920 x 1080	No	Yes	no	Yes	Yes	No	no	3 Year On-site
GB2570HSU-B1	IYGB2570HSUB1	25"	black	1920 x 1080	no	yes	no	no	yes	yes	yes	3 year On-site

## Simplify your workspace by using a single cable

The dock allows you to connect your laptop with a single cable to the monitor to both make sure it is charged and connected to a wired network.



IIXUB2492HSNB1

Pairs well with...

## Premium Huddle Room Kit

Huddly IQ and Yamaha YVC330



HUDYAMHUDLBUN



## Accurate and consistent colour reproduction with wide viewing angles

UWQHD (Ultra Wide QHD) resolution offers a large amount of space and good pixel density to provide great potential on the desktop.



IIXUB3493WQSUB1

## Get the GPU power you need for gaming or content creation

Suitable for Noise-sensitive environments, the Sonnet eGFX Breakaway Box gives you the power you need for smooth gameplay or to accelerate your workflow.



SON-GPU650WOC-TB3

Manufacturer Model No	Part Code	Screen Size	Bezel Colour	Resolution	USB-C	HDMI	DVI	VGA	Display Port	Height Adjustable	Speakers	Warranty
G2730HSU-B1	IYGC2730HSUB1	27"	black	1920 x 1080	No	Yes	no	Yes	Yes	No	no	3 Year On-site
G2740HSU-B1	IY2740HSUB1	27"	black	1920 x 1080	No	Yes	no	Yes	Yes	No	Yes	3 Year On-site
G2740QSU-B1	IYGC2740QSUB1	27"	black	2560 x 1440	no	yes	no	yes	yes	no	yes	3 year On-site
G2770HSU-B1	IYGC2770HSUB1	27"	black	1920 x 1080	No	Yes	no	no	Yes	No	Yes	3 Year On-site
GB2770HSU-B1	IYGB2770HSUB1	27"	black	1920 x 1080	No	Yes	no	no	Yes	Yes	Yes	3 Year On-site
GB2770QSU-B1	IYGB2770QSUB1	27"	black	2560 x 1440	no	yes	no	no	yes	yes	yes	3 year On-site
GB2730HSU-B1	IYGB2730HSUB1	27"	black	1920 x 1080	No	Yes	no	Yes	Yes	Yes	no	3 Year On-site
GB2730QSU-B1	IYGB2730QSUB1	27"	black	2560 x 1440	No	Yes	Yes	no	Yes	Yes	no	3 Year On-site
GB2760HSU-B1	IYGB2760HSUB1	27"	black	1920 x 1080	No	Yes	no	no	Yes	Yes	no	3 Year On-site
GB2760QSU-B1	IYGB2760QSUB1	27"	black	2560 x 1440	No	Yes	Yes	no	Yes	Yes	no	3 Year On-site
GB3266QSU-B1	IYGB3266QSUB1	32"	black	2560 x 1440	No	Yes	no	no	Yes	Yes	Yes	3 Year On-site
GB3461WQSU-B1	IYGB3461WQSUB1	34"	black	3840 x 1440	No	Yes	no	no	Yes	Yes	no	3 Year On-site
GB3466WQSU-B1	IYGB3466WQSUB1	34"	black	3840 x 1440	No	Yes	no	no	Yes	Yes	no	3 Year On-site
<b>Optical touchscreens</b>												
T2453MTS-B1	IY2453MTSB1	24"	Black	1920 x 1080	No	Yes	Yes	Yes	No	No	Yes	3 Year On-site
<b>Resistive touchscreens</b>												
T1531SR-B5	IY1531SRB5	15"	Black*	1024 x 768	No	Yes	No	Yes	Yes	No	Yes	3 Year On-site
T1731SR-B5	IY1731SRB5	17"	Black*	1280 x 1024	No	Yes	No	Yes	Yes	No	Yes	3 Year On-site
T1931SR-B5	IY1931SRB5	19"	Black*	1280 x 1024	No	Yes	No	Yes	Yes	No	Yes	3 Year On-site
<b>Surface acoustic wave touchscreens</b>												
T1531SAW-B5	IY1531SAW5	15"	Black	1024 x 768	No	Yes	No	Yes	Yes	No	Yes	3 Year On-site
T1731SAW-B5	IY1731SAW5	17"	Black	1024 x 768	No	Yes	No	Yes	Yes	No	Yes	3 Year On-site
T1931SAW-B5	IY1931SAW5	19"	Black	1280 x 1024	No	Yes	No	Yes	Yes	No	Yes	3 Year On-site
<b>Professional capacitive touchscreens</b>												
T1633MC-B1	IY1633MCB1	16"	Black	1024 x 768	No	Yes	No	Yes	Yes	No	No	3 Year On-site
T1634MC-B7X	IY1634MCB7X	16"	black	1024 x 768	No	yes	no	No	Yes	No	Yes	3 Year On-site
T1521MSC-B1	IY1521MSC	15"	Black	1024 x 768	No	No	Yes	Yes	No	No	Yes	3 Year On-site
T1721MSC-B1	IY1721MSCB1	17"	Black	1024 x 768	No	No	Yes	Yes	No	No	Yes	3 Year On-site
T1532MSC-B5X	IY1532MSCB3X	15"	Black	1024 x 768	No	No	Yes	Yes	No	No	Yes	3 Year On-site
T1532MSC-B5AG	IY1532MSCB5AG	15"	Black	1024 x 768	No	Yes	No	Yes	Yes	No	Yes	3 Year On-site
T1732MSC-B5X	IY1732MSCBIX	17"	Black	1280 x 1024	No	No	Yes	Yes	No	No	Yes	3 Year On-site
T1732MSC-B5AG	IY1732MSCB5AG	17"	Black	1280 x 1024	No	No	Yes	Yes	No	No	Yes	3 Year On-site
T1732MSC-W5AG	IY1732MSCW5AG	17"	Black	1280 x 1024	No	Yes	No	Yes	Yes	No	Yes	3 Year On-site
T1932MSC-B5X	IY1932MSCB5X	19"	Black	1280 x 1024	No	No	Yes	Yes	No	No	Yes	3 Year On-site
T1932MSC-B5AG	IY1932MSCB5AG	19"	Black	1280 x 1024	No	Yes	No	Yes	Yes	No	Yes	3 Year On-site
T1932MSC-W5AG	IY1932MSCW5AG	19"	Black	1280 x 1024	No	Yes	No	Yes	Yes	No	Yes	3 Year On-site
T2234MSC-B7	IY2234MSCB7	22"	Black	1920 x 1080	No	Yes	No	Yes	Yes	No	Yes	3 Year On-site
<b>Projective capacitive open frame touchscreens</b>												
TF1534MC-B7X	IYTF1534MCB7X	15"	Black	1024 x 780	No	No	Yes	Yes	No	No	No	3 Year On-site
TF1634MC-B7X	IYTF1634MCB7X	16"	Black	1280 x 1024	No	Yes	No	Yes	Yes	No	No	3 Year On-site
TF1734MC-B7X	IYTF1734MCB7X	17"	Black	1280 x 1024	No	No	Yes	Yes	No	No	No	3 Year On-site
TF1934MC-B7X	IYTF1934MCB7X	19"	Black	1280 x 1024	No	No	Yes	Yes	No	No	No	3 Year On-site
TF2234MC-B6X	IYTF2234MCB6X	22"	Black	1920 x 1080	No	No	Yes	Yes	No	No	No	3 Year On-site
TF2234MC-B7AGB	IYTF2234MCB7AG	22"	Black	1920 x 1080	No	No	Yes	Yes	Yes	No	No	3 Year On-site
TF2738MSC-B1	IYTF2738MSCB1	27"	Black	1920 x 1080	No	Yes	Yes	No	Yes	No	Yes	3 Year On-site
TF1015MC-B2	IYTF1015MCB2	10"	Black	1920 x 1080	No	Yes	No	Yes	Yes	No	No	3 Year On-site
TF1215MC-B1	IYTF1215MCB1	12"	black	1920 x 1080	no	yes	no	yes	yes	no	no	3 year On-site
TF1515MC-B1	IYTF1515MCB1	15"	Black	1920 x 1080	No	Yes	No	Yes	Yes	No	No	3 Year On-site
TF215MC-B1	IYTF215MCB1	22"	Black	1920 x 1080	No	Yes	No	Yes	Yes	No	No	3 Year On-site
TF2415MC-B1	IYTF2415MCB1	24"	Black	1920 x 1080	No	Yes	No	Yes	Yes	No	No	3 Year On-site
<b>Capacitive touchscreen - integrated Android O/S</b>												
T2234AS-B1	IY2234ASB1	22"	Black	1920 x 1080	No	Yes out only				No	Yes	3 Year On-site
<b>Projective capacitive touchscreens for desktop use</b>												
T2252MSC-B1	IY2252MSCB1	22"	Black	1920 x 1080	No	Yes	No	Yes	Yes	No	Yes	3 Year On-site
T2235MSC-B1	IY2235MSCB1	22"	Black	1920 x 1080	No	No	Yes	Yes	Yes	No	Yes	3 Year On-site
T2236MSC-B2	IY2236MSCB2	22"	Black	1920 x 1080	No	Yes	Yes	Yes	No	No	Yes	3 Year On-site
T2236MSC-B2AG	IY2236MSCB2AG	22"	Black	1920 x 1080	No	Yes	Yes	Yes	No	No	Yes	3 Year On-site
T2336MSC-B2	IY2336MSCB2	23"	Black	1920 x 1080	No	No	Yes	Yes	No	No	Yes	3 Year On-site
T2236MSC-B2AG	IY2236MSCB2AG	23"	Black	1920 x 1080	No	Yes	Yes	Yes	No	No	Yes	3 Year On-site
T2454MSC-B1AG	IY2454MSCB1AG	23"	Black	1920 x 1080	No	Yes	No	Yes	No	No	Yes	3 Year On-site
T2435MSC-B2	IY2435MSCB2	24"	Black	1920 x 1080	No	No	Yes	Yes	No	No	Yes	3 Year On-site
T2735MSC-B3	IY2735MSCB3	27"	Black	1920 x 1080	No	No	Yes	Yes	No	No	Yes	3 Year On-site
T2736MSC-B1	IY2736MSCB1	27"	Black	1920 x 1080	No	Yes	Yes	No	Yes	No	Yes	3 Year On-site

\*Also available in white \*\*Also available with fixed base





# PHILIPS

## PowerSensor saves up to 70% energy costs

PowerSensor is a built-in 'people sensor' that automatically reduces monitor brightness when the user steps away from the desk, cutting energy costs by up to 70 percent and prolonging monitor life.



PHI242B1

## Ergonomic and space saving

This dual screen monitor arm comes with a wide range of benefits from quality and strength to space saving and health advantages.



CMSDUALBLACK

Whether your customers are creative studios or small businesses looking for a great value monitor, Philips will have a solution. With power-saving features that lower the cost of ownership, alongside ergonomic features that allow for increased comfort, convenience and productivity, your customers will quickly see the benefit of a Philips screen.

Manufacturer Model No	Part Code	Screen Size	Bezel Colour	Resolution	USB-C	HDMI	DVI	VGA	Display Port	Height Adjustable	Speakers	Warranty
<b>P-line</b>												
19P4QYEB/00	PHI19P4QYEB	19"	Black	1280 x 1024	No	No	Yes	Yes	Yes	Yes	Yes	3 Year On-site
279P1/00	PHI279P1	27"	black	3840 x 2160	Yes	yes	no	no	yes	yes	yes	3 year On-site
328P6VJEB/00	PHI328P6VJEB	32"	Black	3840 x 2160	No	Yes	Yes	Yes	Yes	No	Yes	3 Year On-site
328P6AUBREB/00	PHI328P6AUBREB	32"	Black	2560 x 1440	Yes	Yes	No	Yes	Yes	Yes	Yes	3 Year On-site
328P6VUBREB/00	PHI328P6VUBREB	32"	Black	3840 x 2160	Yes	2	No	No	Yes	Yes	Yes	3 Year On-site
329P9H/00	PHI329P9H	32"	Black	3840 x 2160	No	Yes	No	No	2	Yes	Yes	3 Year On-site
329PIH/00	PHI329PIH	32"	Black	3840 x 2160	Yes	yes	no	no	yes	yes	yes	3 year On-site
326PIH/00	PHI326PIH	32"	Black	3840 x 2160	Yes	yes	no	no	yes	yes	yes	3 year On-site
346PICRH/00	PHI346PICRH	34"	Black	3440 x 1440	Yes	yes	no	no	yes	yes	yes	3 year On-site
346B1C/00					Yes							
345B1C/00					No							
499P9H/00	PHI499P9H/00	49"	Black	5120 x 1440	Yes	2	No	No	Yes	Yes	Yes	3 Year On-site
<b>B-line</b>												
346B1C/00	PHI346B1C	34"	black	3440 x 1440	No	1	no	no	yes	yes	yes	3 Year On-site
345B1C/00	PHI345B1C	34"	black	3440 x 1440	No	2	No	No	yes	yes	yes	3 Year On-site
342B1C/00	PHI342B1C	34"	black	2560 x 1080	No	3	no	no	yes	yes	yes	3 Year On-site
17B9T/00	PHI17B9T	17"	black	1280 x 1024	No	yes	yes	yes	yes	yes	yes	3 Year On-site
222B9T/00	PHI222B9T	22"	Black	1920 x 1080	No	Yes	Yes	Yes	Yes	No	Yes	3 Year On-site
242B9T/00	PHI242B9T	24"	Black	1920 x 1080	No	Yes	Yes	Yes	Yes	No	Yes	3 Year On-site
221B8LHEB/00	PHI221B8LHEB	22"	Black	1920 x 1080	No	Yes	No	Yes	No	Yes	Yes	3 Year On-site
221B8LJEB/00	PHI221B8LJEB	22"	Black	1920 x 1080	No	Yes	Yes	Yes	Yes	Yes	Yes	3 Year On-site
221B7QPJKEB/00	PHI221B7QPJKEB	22"	Black	1920 x 1080	No	Yes	No	Yes	Yes	Yes	Yes	3 Year On-site
220B4LPYCB/00	PHI220B4LPYCB	22"	Black	1680 x 1050	No	Yes	Yes	No	Yes	Yes	Yes	3 Year On-site
240B4QPVEB/00	PHI240B4QPVEB	24"	Black	1920 x 1200	No	Yes	Yes	No	Yes	Yes	Yes	3 Year On-site
240B4LPYCS/00	PHI240B4LPYCS	24"	Silver/Black	1920 x 1200	No	No	Yes	Yes	Yes	Yes	Yes	3 Year On-site
240B7QPTEB/00	PHI240B7QPTEB	24"	Black	1920 x 1200	No	Yes	No	Yes	Yes	Yes	Yes	3 Year On-site
241B4LPYCS/00	PHI241B4LPYCS	24"	Silver/Black	1920 x 1080	No	No	Yes	Yes	Yes	Yes	Yes	3 Year On-site
241B4LPYCB/00	PHI241B4LPYCB	24"	Black	1920 x 1080	No	No	Yes	Yes	Yes	Yes	Yes	3 Year On-site
241B7QGJEB/00	PHI241B7QGJEB	24"	Black	1920 x 1080	No	Yes	Yes	Yes	Yes	Yes	Yes	3 Year On-site
241B7QPJKEB/00	PHI241B7QPJKEB	24"	Black	1920 x 1080	No	Yes	No	Yes	Yes	Yes	Yes	3 Year On-site
241B7QUPBEB/00	PHI241B7QUPBEB	24"	black	1920 x 1080	Yes	Yes	No	Yes	Yes	Yes	Yes	3 Year On-site
241B7QUBHEB/00	PHI241B7QUBHEB	24"	Black	1920 x 1080	Yes	Yes	No	No	Yes	Yes	Yes	3 Year On-site
241B7QUPEB/00	PHI241B7QUPEB	24"	Black	1920 x 1080	No							3 Year On-site
242B7QPTEB/00	PHI242B7QPTEB	24"	Black	2560 x 1440	No	Yes	No	Yes	Yes	Yes	Yes	3 Year On-site
241B8QJEB/00	PHI241B8QJEB	24"	Black	1920 x 1080	No	Yes	Yes	Yes	Yes	Yes	Yes	3 Year On-site
2439B9/00	PHI2439B9	24"	black	1920 x 1080	No	yes	no	yes	yes	yes	yes	3 Year On-site
242B1/00	PHI242B1	24"	black	27669	No	yes	yes	yes	yes	yes	yes	3 Year On-site
243B1/00	PHI243B1	24"	black	1920 x 1080	Yes	yes	no	no	yes	yes	yes	3 Year On-site
258B6QUEB/00	PHI258B6QUEB	25"	Black	2560 x 1440	No	No	Yes	Yes	Yes	Yes	Yes	3 Year On-site
252B9/00	PHI252B9	25"	Black	1920 x 1200	No	yes	yes	yes	yes	yes	yes	3 Year On-site
271B7QJEB/00	PHI271B7QJEB	27"	black	1920 x 1080	No	Yes	Yes	Yes	Yes	Yes	Yes	3 Year On-site
272B7QPJEB/00	PHI272B7QPJEB	27"	Black	2560 x 1440	No	Yes	No	Yes	Yes	Yes	Yes	3 Year On-site
272B7QPTEB/00	PHI272B7QPTEB	27"	Black	2560 x 1440	No	Yes	No	Yes	Yes	Yes	Yes	3 Year On-site
272B7QUPBEB/00	PHI272B7QUPBEB	27"	Black	2560 x 1440	Yes	Yes	No	Yes	Yes	Yes	Yes	3 Year On-site
272B7QUBHEB/00	PHI272B7QUBHEB	27"	Black	2560 x 1440	Yes	Yes	No	No	Yes	Yes	Yes	3 Year On-site
272B8QJEB/00	PHI272B8QJEB	27"	Black	2560 x 1440	No	Yes	Yes	Yes	Yes	Yes	Yes	3 Year On-site

Large Format Displays

UC&C

High-End Displays

Projection

Small Format Displays

Commercial & Consumer TVs

AV Solutions

Mounts & Accessories

# PHILIPS

Monitors

# Master every task

in a crisp panoramic view

innovation ✨ you



Brilliance 34" 21:9 UltraWide curved display  
346P1CRH



Manufacturer Model No	Part Code	Screen Size	Bezel Colour	Resolution	USB-C	HDMI	DVI	VGA	Display Port	Height Adjustable	Speakers	Warranty
<b>S-line</b>												
221S8LDAB/00	PHI221S8LDAB	22"	Black	1920 x 1080	No	Yes	Yes	Yes	No	No	Yes	3 Year On-site
223S7EHMB/00	PHI223S7EHMB	22"	Black	1920 x 1080	No	Yes	No	Yes	No	No	Yes	3 Year On-site
223S7EJMB/00	PHI223S7EJMB	22"	Black	1920 x 1080	No	Yes	No	Yes	Yes	Yes	Yes	3 Year On-site
223S7EYMB/00	PHI223S7EYMB	22"	Black	1920 x 1080	No	No	No	Yes	Yes	Yes	Yes	3 Year On-site
243SSLJMB/00	PHI243SSLJMB	24"	Black	1920 x 1080	No	Yes	Yes	Yes	Yes	Yes	Yes	3 Year On-site
243SSLHMB/00	PHI243SSLHMB	24"	Black	1920 x 1080	No	Yes	Yes	No	Yes	Yes	Yes	3 Year On-site
243S7EYMB/00	PHI243S7EYMB	24"	Black	1920 x 1080	No	No	No	Yes	Yes	Yes	Yes	3 Year On-site
243S7EJMB/00	PHI243S7EJMB	24"	Black	1920 x 1080	No	Yes	No	Yes	Yes	Yes	Yes	3 Year On-site
243S7EHMB/00	PHI243S7EHMB	24"	Black	1920 x 1080	No	Yes	No	Yes	No	Yes	Yes	3 Year On-site
<b>E-line</b>												
245EIS/00	PHI245EIS	24"	BLACK	2560 x 1440	No	Yes	No	Yes	Yes	No	No	3 Year RTB
241EISCA/00	PHI241EISCA	24"	black	1920 x 1080	No	Yes	No	Yes	No	No	Yes	3 Year RTB
276E8VJSB/00	PHI276E8VJSB	27"	black	3840 x 2160	No	Yes	No	No	Yes	No	No	3 Year RTB
278E9QJAB/00	PHI278E9QJAB	27"	Black	1920 x 1080	No	Yes	No	Yes	Yes	No	Yes	3 Year RTB
271EICA/00	PHI271EICA	27"	Black	1920 x 1080	No	Yes	No	Yes	No	No	Yes	3 Year RTB
271EISCA/00	PHI271EISCA	27"	Black	1920 x 1080	No	Yes	No	Yes	No	No	Yes	3 Year RTB
272EICA/00	PHI272EICA	27"	Black	1920 x 1080	No	Yes	No	Yes	Yes	No	Yes	3 Year RTB
275EIS/00	PHI275EIS	27"	Black	2560 x 1440	No	Yes	No	Yes	Yes	No	No	3 Year RTB
278EIA/00	PHI278EIA	27"	Black	3840 x 2160	No	Yes	No	No	Yes	No	Yes	3 Year RTB
276E9QJAB/00	PHI276E9QJAB	27"	Black	1920 x 1080	No	Yes	No	Yes	Yes	No	Yes	3 Year RTB
276E9QDSB/00	PHI276E9QDSB	27"	Black	1920 x 1080	No	Yes	Yes	Yes	No	No	No	3 Year RTB
328E9FJAB/00	PHI328E9FJAB	32"	Black	2560 x 1440	No	Yes	No	Yes	Yes	No	Yes	3 Year RTB
328E9QJAB/00	PHI328E9QJAB	32"	Black	1920 x 1080	No	Yes	No	Yes	Yes	No	Yes	3 Year RTB
328EICA/00	PHI328EICA	32"	Black	3840 x 2160	No	Yes	No	No	Yes	No	Yes	3 Year RTB
325EIC/00	PHI325EIC	32"	Black	2560 x 1440	No	Yes	No	Yes	Yes	No	No	3 Year RTB
322EIC/00	PHI322EIC	32"	Black	1920 x 1080	No	Yes	No	Yes	Yes	No	No	3 Year RTB

## Connect your notebook with one USB-C cable

With intelligent and flexible power management, you can power charge your compatible laptop directly. Its slim, reversible USB-C allows for easy, one-cable connection.



PHI243B1

### Why choose a USB-C monitor?



Click or Scan Me

# Multi-tasking Monitors

## LG UltraWide™ Monitor





With a range of small format displays ranging from desktop monitors suitable for office use to 21:9 ratio ultra-wide monitors, LG has a display for every occasion. And with in-plane switching for most of the range, great colours and low-energy performance is guaranteed. Plus, with functions like reader-mode and flicker-safe mode, your customers can minimise eye-strain when monitors are being used for long periods of time.

Manufacturer Model No	Part Code	Screen Size	Bezel Colour	Resolution	USB-C	HDMI	DVI	VGA	Display Port	Height Adjustable	Speakers	Warranty
<b>Entry level</b>												
22MK400H-B	LG22MK400HB	22"	Black	1920 x 1080	No	Yes	No	Yes	No	No	No	2 Year RTB
24MK400H-B	LG24MK400HB	24"	Black	1920 x 1080	No	Yes	No	Yes	No	No	No	2 Year RTB
27MK400H-B	LG27MK400HB	27"	Black	1920 x 1080	No	Yes	no	yes	no	no	no	2 Year RTB
22MN430M-B	LG22MN430M	22"	Black	1920 x 1080	No	Yes	No	Yes	No	No	No	2 Year RTB
24MK430-B	LG24MK430HB	24"	Black	1920 x 1080	No	Yes	No	Yes	No	No	No	2 Year RTB
22MK600M-B	LG22MK600MB	22"	Black	1920 x 1080	No	Yes	no	Yes	No	No	No	2 Year RTB
24MK600M-B	LG24MK600MB	24"	Black	1920 x 1080	No	Yes	No	Yes	No	No	No	2 Year RTB
24MP88HV	LG24MP88HV	24"	Black/Silver	1920 x 1080	No	yes	no	yes	No	yes	Yes	2 Year RTB
27MK430H-B	LG27MK430HB	27"	Black	1920 x 1080	No	Yes	No	Yes	No	No	No	2 Year RTB
27MP500	LG27MP500B	27"	black/Silver	1920 x 1080	no	2	no	yes	no	no	no	2 year RTB
32ML600M-B	LG32ML600MB	32"	Black	1920 x 1080	No	yes	no	no	no	no	no	2 Year RTB
32MN500M-B	LG32MN500MB	32"	Black	1920 x 1080	No	yes	no	no	no	no	no	2 Year RTB
<b>Gaming</b>												
24GL600F	LG24GL600F	24"	Black	1920 x 1080	No	Yes	No	No	Yes	No	No	2 Year RTB
27GL650F	LG27GL650F	27"	Black	1920 x 1080	No	Yes	No	No	Yes	No	No	2 Year RTB
27GL850B	LG27GL850B	27"	Black	1920 x 1080	No	Yes	No	No	Yes	No	No	2 Year RTB
34GL750	LG34GL750	34"	Black	2560 x 1440	No	Yes	No	No	Yes	No	No	2 Year RTB
<b>B2B IPS LED wide monitor</b>												
24BK550Y-I	LG24BK550Y		Black	1920 x 1080	No	Yes	Yes	Yes	Yes	Yes	Yes	2 Year RTB
27BK550Y-I	LG27BK550Y		Black	1920 x 1080	No	Yes	Yes	Yes	Yes	Yes	Yes	2 Year RTB
24BL650C-B	LG24BL650CB		Black	1920 x 1080	Yes	Yes	Yes	Yes	Yes	Yes	Yes	2 Year RTB
27BL650C-B	LG27BL650CB		Black	1920 x 1080	Yes	Yes	Yes	Yes	Yes	Yes	Yes	2 Year RTB
<b>QHD monitor</b>												
27QN600-B	LG27QN600B		Black	2560 x 1440	No	Yes	No	No	Yes	No	No	2 Year RTB
27QN880-B	LG27QN880B		Black	2560 x 1440	Yes	Yes	No	No	Yes	No	No	2 Year RTB
32QN600-B	LG32QN600B		Black	2560 x 1440	No	Yes	No	No	Yes	No	No	2 Year RTB
<b>4K ultra HD monitor</b>												
24UD58	LG24UD58	24"	Black	3840 x 2160		2	No	No	Yes	No	No	2 Year RTB
27UP850-W	LG27UL850W	27"	White	3840 x 2160	Yes	2	No	No	Yes	Yes	Yes	2 Year RTB
27UP600-W	LG27UL600W	27"	White	3840 x 2160	No	2	No	No	Yes	Yes	Yes	2 Year RTB
27UP650-W	LG27UL650W	27"	White	3840 x 2160	No	2	No	No	Yes	Yes	Yes	2 Year RTB
27UL550-W	LG27UL550W	27"	white	3840 x 2160	No	2	no	no	yes	yes	no	2 Year RTB
32UP750-W	LG32UL750W	32"	black	3840 x 2160	No	2	no	no	yes	yes	yes	2 Year RTB
32UN880-B	LG32UN880B	32"	black	3840 x 2160	Yes	2	no	no	yes	yes	yes	2 Year RTB
43UN700-B	LG43UN700	43"	Black	3840 x 2160	Yes	4	No	No	Yes	No	No	2 Year RTB
<b>Ultrawide monitor</b>												
29WP500-B	LG29WL500B	29"	black	2560 x 1080	No	2	no	no	no	no	no	2 Year RTB
29WN600-W	LG29WN600	29"	black	2560 x 1080	No	2	no	no	yes	no	yes	2 Year RTB
34WP500-B	LG34WP500B	34"	black	2560 x 1080	No	2	no	no	no	no	no	2 Year RTB
34WP550-W	LG34WP550	34"	black	2560 x 1080	No	2	no	no	yes	yes	yes	2 Year RTB
34WN780-B	LG34WN780B	34"	black	3440 x 1440	no	2	no	no	yes	yes	yes	2 Year RTB
34WN750-B	LG34WN750B	34"	black	3440 x 1440	No	2	no	no	yes	yes	yes	2 Year RTB
<b>Curved monitor</b>												
34WP85C-B	LG34WP85CB	34"	black	3440 x 1440	Yes	2	no	no	yes	yes	yes	2 Year RTB
35WN65C-B	LG35WN65CB	35"	black	3440 x 1440	No	yes	no	no	yes	yes	yes	2 Year RTB
35WN75C-B	LG35WN75CB	35"	black	3440 x 1440	Yes	yes	no	no	yes	yes	yes	2 Year RTB
49WL95C-W	LG49WL95CW	49"	black	5120 x 1440	Yes	2	no	no	yes	yes	yes	2 Year RTB
38WN75C-W	LG38WN75CW	38"	Black	3840 x 1600	No	2	No	No	Yes	Yes	Yes	2 Year RTB
38WN95C-W	LG38WN95CW	38"	black	3840 x 1600	No	yes	no	no	yes	yes	yes	2 Year RTB

## Enjoy a virtually borderless visual design

The 21:9 aspect ratio combined with the curved screen is great for work.



LG34WN80C

## Final Cut Pro X Shortcut Advance Line Keyboard

Make controlling Final Cut Pro simpler and faster with the dedicated Apple Advance Line keyboard.



LKB-FCPX10-AM89-UK

# Samsung Neo QLED

Creating an unparalleled  
viewing experience



## Neo QLED 8K



Object Tracking Sound Pro



Q-Symphony



SpaceFit Sound



Active Voice Amplifier



Quantum Matrix Technology Pro



Neo Quantum Processor 8K



100% Colour Volume\*



Quantum HDR 4000

\*Measured to DCI-P3 standard, certified by VDE.

# SAMSUNG

Large  
Format  
Displays

UC&C

High-End  
Displays

Projection

Small  
Format  
Displays

Commercial &  
Consumer TVs

AV Solutions

Mounts &  
Accessories



## Introducing Commercial & Consumer TVs

As technology becomes cheaper and quality continues to improve exponentially, large screen Consumer TVs are more popular than ever. We are seeing the shift to go bigger, better, smarter and TV brands are delivering.

It's undeniable how much impact TVs have on our day-to-day life. From adding value to a luxury hotel room to making hospital patients feel more comfortable, TVs play a vital role in our lives and the technology must reflect this. Now, when checking into a hotel room, it's not uncommon to encounter a 55in TV with UHD upscaling and 4K resolution.

Equally impressive is the High Dynamic Range (HDR), which enables the screen to display much more finely graded colours and more striking contrasts between light and dark. Giving the image an overall 'realer' impression. OLED TVs are also growing in sales, wowing customers with their slender form and the ability to create inky blanks by turning off pixels completely. Alternatively, quantum dot LED (QLED) uses nanotechnology to deliver better contrasts and more controllable accurate colours.

Smart TVs have revolutionised the home entertainment with pre-downloaded streaming apps, voice control and easy overall connectivity around your home. It has never been easier to juggle your phone, laptop and TV at the same time, minimising the need for cables and adapters.

Smart TVs now account for almost three-quarters of TV sales as our televisions turn into entertainment hubs that can access the wider internet. In addition to internet access, you can now expect TVs to include the latest AI processing which allows TVs to clean up grainy old movies and TV recordings.



**29.2%**  
estimated QLED market  
CAGR, 2021-27<sup>1</sup>



**33mm**  
pixels in an 8K  
screen



**\$195.45bn**  
estimated global  
Smart TV market  
revenue by 2025<sup>2</sup>

<sup>1</sup> <https://www.americanrodeo.com/story/4425317/global-quantum-dot-display-qled-market-growth-size-&-revenue-2021-by-competitive-landscape-type-application-overview-with-detailed-analysis-risk-assessment-industry-forecast-value-and-share-till-2027>

<sup>2</sup> <https://www.globenewswire.com/en/news-release/2021/06/14/2246736/0/en/Smart-TV-Market-to-Reach-USD-195-47-Billion-by-2025-at-a-10-9-CAGR-Smart-TV-Sector-Growth-is-Driven-by-Growing-Significance-of-Online-Streaming.html>

# Commercial TVs

## SAMSUNG

Model No. Part Code Size Resolution Panel Details Digital Tuner Commercial SMART App's HDMI VGA USB LAN / RJ45 RS232 Wi-Fi Screen Mirroring Web Browser Soft AP Hotel TV Mode VESA Mount Warranty Notes

HTS030 range Hospitality frame																			
HC75TS030EBXXU	SMHG75TS030EB	75"	4K UHD	QLED	DVB-T2/C/S2	Yes	4	0	2	1	Ex-Link	Yes	Yes	Yes	Yes	Yes	400 x 400	3 Year On-site	LYNK CLOUD
HG65TS030EBXXU	SMHG65TS030EB	65"	4K UHD	QLED	DVB-T2/C/S2	Yes	4	0	2	1	Ex-Link	Yes	Yes	Yes	Yes	Yes	400 x 300	3 Year On-site	LYNK CLOUD
HC55TS030EBXXU	SMHG55TS030EB	55"	4K UHD	QLED	DVB-T2/C/S2	Yes	4	0	2	1	Ex-Link	Yes	Yes	Yes	Yes	Yes	200 x 200	3 Year On-site	LYNK CLOUD
HC50TS030EBXXU	SMHG50TS030EB	50"	4K UHD	QLED	DVB-T2/C/S2	Yes	4	0	2	1	Ex-Link	Yes	Yes	Yes	Yes	Yes	200 x 200	3 Year On-site	LYNK CLOUD
HC43TS030EBXXU	SMHG43TS030EB	43"	4K UHD	QLED	DVB-T2/C/S2	Yes	4	0	2	1	Ex-Link	Yes	Yes	Yes	Yes	Yes	200 x 200	3 Year On-site	LYNK CLOUD
HJ690 range																			
HC75EJ690UEXXU	SMHG75EJ690UE	75"	4K UHD	LED	DVB-T2/C/S2	Yes	3	0	2	Yes	Yes	Yes	Yes	Yes	Yes	Yes	400 x 400	3 Year On-site	REACH, REACH IP
HG65EJ690UEXXU	SMHG65EJ690UE	65"	4K UHD	LED	DVB-T2/C/S2	Yes	3	0	2	Yes	Yes	Yes	Yes	Yes	Yes	Yes	400 x 400	3 Year On-site	REACH, REACH IP
HC55EJ690UXXXU	SMHG55EJ690UX	55"	4K UHD	LED	DVB-T2/C/S2	Yes	3	0	2	Yes	Yes	Yes	Yes	Yes	Yes	Yes	200 x 200	3 Year On-site	REACH, REACH IP
HC49EJ690UXXXU	SMHG49EJ690UX	49"	4K UHD	LED	DVB-T2/C/S2	Yes	3	0	2	Yes	Yes	Yes	Yes	Yes	Yes	Yes	200 x 200	3 Year On-site	REACH, REACH IP
HC43EJ690UXXXU	SMHG43EJ690UX	43"	4K UHD	LED	DVB-T2/C/S2	Yes	3	0	2	Yes	Yes	Yes	Yes	Yes	Yes	Yes	100 x 100	3 Year On-site	REACH, REACH IP
HC32EJ690FUXXU	SMHG32EJ690FU	32"	4K UHD	QLED	DVB-T2/C/S2	Yes	3	0	2	Yes	Yes	Yes	Yes	Yes	No	Yes	100 x 100	3 Year On-site	REACH, REACH IP
HF6900 range																			
HG32EF690DBXXU	SMHG32EF690DB	32"	FHD	LED	DVB-T2/C/S2	Yes	3	N/A	2	Yes	Yes	Yes	Yes	Yes	Yes	Yes	100 x 100	3 Year On-site	REACH, REACH IP
HT670 range																			
HC55ET670UEXXU	SMHG55ET670UE	55"	4K UHD	LED	DVB-T2/C/S2	No	3	0	2	No	No	No	No	No	Yes	Yes	400 x 400	3 Year On-site	REACH
HC50ET670UEXXU	SMHG50ET670UE	50"	4K UHD	LED	DVB-T2/C/S2	No	3	0	2	No	No	No	No	No	Yes	Yes	200 x 200	3 Year On-site	REACH
HC43ET670UEXXU	SMHG43ET670UE	43"	4K UHD	LED	DVB-T2/C/S2	No	3	0	2	No	No	No	No	No	Yes	Yes	200 x 200	3 Year On-site	REACH
Hospitality solutions																			
BW-LRNE01A	SMBWLRNE01A	*** LYNK REACH 4.0 (IP Mode) (Third Party Server and IPTV Gateway Required at Head-head) ***																	
CY-HDS02B/EN	SMCYHDS02B	*** LYNK REACH Server - COAX Distribution Only ***																	

## SONY

Model No. Part Code Size Resolution Brightness Usage HDMI HDR OP TV Storage Orientation Warranty

Commercial range														
FWD-32W800/UK	SONYFWD32W800	32	1080		16/7					Google TV	Yes		Landscape	3 Year Onsite
FWD-43X803/UK	SONYFWD43X803	43	4K		16/7	4	Yes			Google TV	Yes		Landscape	3 Year Onsite
FWD-50X803/UK	SONYFWD50X803	50	4K		16/7	4	Yes			Google TV	Yes		Landscape	3 Year Onsite
FWD-55X803/UK	SONYFWD55X803	55	4K		16/7	4	Yes			Google TV	Yes		Landscape	3 Year Onsite
FWD-65X803/UK	SONYFWD65X803	65	4K		16/7	4	Yes			Google TV	Yes		Landscape	3 Year Onsite
FWD-75X813/UK	SONYFWD75X813	75	4K		16/7	4	Yes			Google TV	Yes		Landscape	3 Year Onsite
FWD-85X853/UK	SONYFWD85X853	85	4K		16/7	4	Yes			Google TV	Yes		Landscape	3 Year Onsite
FWD-55A803/UK	SONYFWD55A803	55	4K		16/7	4	Yes			Google TV	Yes		Landscape	3 Year Onsite
FWD-65A803/UK	SONYFWD65A803	65	4K		16/7	4	Yes			Google TV	Yes		Landscape	3 Year Onsite
FWD-77A803/UK	SONYFWD77A803	77	4K		16/7	4	Yes			Google TV	Yes		Landscape	3 Year Onsite
FWD-55A903/UK	SONYFWD55A903	55	4K		16/7	4	Yes			Google TV	Yes		Landscape	3 Year Onsite
FWD-65A903/UK	SONYFWD65A903	65	4K		16/7	4	Yes			Google TV	Yes		Landscape	3 Year Onsite
FWD-83A903/UK	SONYFWD83A903	83	4K		16/7	4	Yes			Google TV	Yes		Landscape	3 Year Onsite
FWD-85Z93/UK	SONYFWD85Z93	85	8K		16/7	4	Yes			Google TV	Yes		Landscape	3 Year Onsite
FWD-75Z93/UK	SONYFWD75Z93	75	8K		16/7	4	Yes			Google TV	Yes		Landscape	3 Year Onsite
FWD-48A9/UKTI	SONYFWD48A9TI	48	8K		16/7	4	Yes			Google TV	Yes		Landscape	3 Year Onsite
FWD-55X81H1/UKTI	SONYFWD55X81H1	55	4K		16/7	4	Yes			Android	Yes		Landscape	3 Year Onsite
FWD-65X81H/UKTI	SONYFWD65X81H1	65	4K		16/7	4	Yes			Android	Yes		Landscape	3 Year Onsite

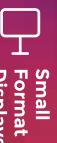





Model No.	Part Code	Size	Resolution	Panel Details	Digital Tuner	Analogue Tuner	Commercial SMART App's	HDMI	VGA	USB	LAN / RJ45	RS232	Wi-Fi	Screen Mirroring	Web Browser	Soft AP	Hotel TV Mode	VESA Mount	Warranty
<b>LED</b>																			
86UR640S	LG86UR640S	86"	UHD	330 cd/m2	DVB-T2/C/S2	Yes	Yes	3	N/A	1	1	1	Yes	Yes	Yes	Yes	Yes	600 x 400	3 Year On-site Swap out
75UR640S	LG75UR640S	75"	UHD	330 cd/m2	DVB-T2/C/S2	Yes	Yes	3	N/A	1	1	1	Yes	Yes	Yes	Yes	Yes	400 x 400	3 Year On-site Swap out
65UR640S	LG65UR640S	65"	UHD	400 cd/m2	DVB-T2/C/S2	Yes	Yes	3	N/A	1	1	1	Yes	Yes	Yes	Yes	Yes	300 x 300	3 Year On-site Swap out
55UR640S	LG55UR640S	55"	UHD	400 cd/m2	DVB-T2/C/S2	Yes	Yes	3	N/A	1	1	1	Yes	Yes	Yes	Yes	Yes	300 x 300	3 Year On-site Swap out
50UR640S	LG50UR640S	49"	UHD	400 cd/m2	DVB-T2/C/S2	Yes	Yes	3	N/A	1	1	1	Yes	Yes	Yes	Yes	Yes	300 x 300	3 Year On-site Swap out
43UR640S	LG43UR640S	43"	UHD	300 cd/m2	DVB-T2/C/S2	Yes	Yes	3	N/A	1	1	1	Yes	Yes	Yes	Yes	Yes	200 x 200	3 Year On-site Swap out
32LM631C	LG32LM631C	32"	FHD		DVB-T2/C/S2	Yes	Yes	2	N/A	1	1	1	Yes	Yes	Yes	Yes	Yes	200 x 200	3 Year On-site Swap out
32LT661H	LG32LT661H	32"	HD	240 cd/m2	DVB-T2/C/S2	Yes	Yes	2	N/A	2	1	1	Yes	Yes	Yes	Yes	Yes	200 x 200	3 Year On-site Swap out
65WS960H	LG65WS960H	65"	UHD	500 cd/m2	DVB-T2/C/S2		Yes	3		2	2	Yes	Yes	Yes	Yes	Yes	Yes	300 x 300	3 Year On-site Swap out
55WS960H	LG55WS960H	55"	UHD	500 cd/m2	DVB-T2/C/S3		Yes	3		2	2	Yes	Yes	Yes	Yes	Yes	Yes	300 x 300	3 Year On-site Swap out
48ES961H	LG48ES961H	48"	UHD	500 cd/m2	DVB-T2/C/S4		Yes	3		2	2	Yes	Yes	Yes	Yes	Yes	Yes	TBC	3 Year On-site Swap out
49US762H	LG49US762H	49"	UHD	400 cd/m2	DVB-T2/C/S6		Yes	3		2	2	Yes	Yes	Yes	Yes	Yes	Yes	200 x 200	3 Year On-site Swap out
55US762H	LG55US762H	55"	UHD	400 cd/m2	DVB-T2/C/S7		Yes	3		2	2	Yes	Yes	Yes	Yes	Yes	Yes	300 x 300	3 Year On-site Swap out
65US762H	LG65US762H	65"	UHD	400 cd/m2	DVB-T2/C/S8		Yes	3		2	2	Yes	Yes	Yes	Yes	Yes	Yes	300 x 300	3 Year On-site Swap out
43US662H	LG43US662H	43"	UHD	300 cd/m2	DVB-T2/C/S9		Yes	3		2	2	Yes	Yes	Yes	Yes	Yes	Yes	200 x 200	3 Year On-site Swap out
50US662H	LG50US662H	55"	UHD	400 cd/m2	DVB-T2/C/S10		Yes	3		2	Yes	Yes	Yes	Yes	Yes	Yes	Yes	200 x 200	3 Year On-site Swap out
55US662H	LG55US662H	50"	UHD	400 cd/m2	DVB-T2/C/S11		Yes	3		2	Yes	Yes	Yes	Yes	Yes	Yes	Yes	300 x 300	3 Year On-site Swap out
65US662H	LG65US662H	65"	UHD	400 cd/m2	DVB-T2/C/S12		Yes	3		2	Yes	Yes	Yes	Yes	Yes	Yes	Yes	300 x 300	3 Year On-site Swap out
55US342H	LG55US342H	55"	FHD	400 cd/m2	DVB-T2/C/S13		Yes	2		2	Yes	Yes	Yes	No	No	No	Yes	300 x 300	3 Year On-site Swap out
50US342H	LG50US342H	50"	FHD	400 cd/m2	DVB-T2/C/S14		Yes	2		2	Yes	Yes	Yes	No	No	No	Yes	300 x 300	3 Year On-site Swap out
43US342H	LG43US342H	43"	FHD	300 cd/m2	DVB-T2/C/S15		Yes	2		2	Yes	Yes	Yes	No	No	No	Yes	200 x 200	3 Year On-site Swap out

# PHILIPS

Model No	part Code	Size	Resolution	Digital Tuner	Analogue Tuner	HDMI	VGA	USB	LAN / RJ45	RS232 (RJ48)	Wi-Fi	Screen Mirroring	Web Browser	ChromeCast	Hotel TV Mode	VESA Mount	Warranty	
<b>Easy Suite</b>																		
24HFL3014/12	PHI24HFL3014	24"	1366 x 768	DVB-T/T2/C	Yes	2	Yes	1	No	No	No	No	No	No	No	Yes	75 x 75	3 Year On-site Fix
32HFL3014/12	PHI32HFL3014	32"	1366 x 768	DVB-T/T2/C	Yes	3	No	2	No	No	No	No	No	No	No	Yes	200 x 200	3 Year On-site Fix
43HFL3014/12	PHI43HFL3014	43"	1920 x 1080	DVB-T/T2/C	Yes	3	No	2	No	No	No	No	No	No	Yes	200 x 200	3 Year On-site Fix	
<b>Prime Suite</b>																		
32HFL4014/12	PHI32HFL3014	32"	1366 x 768	DVB-T/T2/C	Yes	3	No	2	Yes	No	No	No	No	No	Yes	200 x 200	3 Year On-site Fix	
43HFL4014/12	PHI43HFL3014	43"	1920 x 1080	DVB-T/T2/C	Yes	3	No	2	Yes	No	No	No	No	No	Yes	200 x 200	3 Year On-site Fix	
<b>Media Suite</b>																		
32HFL5114/12	PHI32HFL5114	32"	1920 x 1080	DVB-T2/T/C & IPTV	Yes	2	No	2	Yes	RJ-48	Yes	Yes	Yes	Yes	Yes	100 x 100	3 Year On-site Fix	
43HFL5114/12	PHI43HFL5114	43"	1920 x 1080	DVB-T2/T/C & IPTV	Yes	2	No	2	Yes	RJ-48	Yes	Yes	Yes	Yes	Yes	200 x 200	3 Year On-site Fix	
43HFL514U/12	PHI43HFL5114U	43"	3840 x 2160	DVB-T2/T/C & IPTV	Yes	2	No	2	Yes	RJ-48	Yes	Yes	Yes	Yes	Yes	200 x 200	3 Year On-site Fix	
50HFL514U/12	PHI50HFL5114U	50"	3840 x 2160	DVB-T2/T/C & IPTV	Yes	2	No	2	Yes	RJ-48	Yes	Yes	Yes	Yes	Yes	200 x 200	3 Year On-site Fix	
43HFL6114U/12	PHI43HFL6114U	43"	3840 x 2160	DVB-T2/T/C & IPTV	Yes	3	No	2	Yes	RJ-48	Yes	Yes	Yes	Yes	Yes	200 x 200	3 Year On-site Fix	
50HFL6114U/12	PHI50HFL6114U	50"	3840 x 2160	DVB-T2/T/C & IPTV	Yes	3	No	2	Yes	RJ-48	Yes	Yes	Yes	Yes	Yes	200 x 200	3 Year On-site Fix	
55HFL6114U/12	PHI55HFL6114U	55"	3840 x 2160	DVB-T2/T/C & IPTV	Yes	3	No	2	Yes	RJ-48	Yes	Yes	Yes	Yes	Yes	300 x 200	3 Year On-site Fix	
65HFL6114U/12	PHI65HFL6114U	65"	3840 x 2160	DVB-T2/T/C & IPTV	Yes	3	No	2	Yes	RJ-48	Yes	Yes	Yes	Yes	Yes	400 x 200	3 Year On-site Fix	
75HFL6114U/12	PHI75HFL6114U	75"	3840 x 2160	DVB-T2/T/C & IPTV	Yes	3	No	2	Yes	RJ-48	Yes	Yes	Yes	Yes	Yes	600 x 400	3 Year On-site Fix	
<b>B Line Chromecast Android</b>																		
50BFL2114/12	PHI50BFL2114	50"	3840 x 2160					2	No				Yes	Yes				
58BFL2114/12	PHI58BFL2114	58"	3840 x 2160					2	No				Yes	Yes				
65BFL2114/12	PHI65BFL2114	65"	3840 x 2160					2	No				Yes	Yes				
70BFL2114/12	PHI70BFL2114	70"	3840 x 2160					2	No				Yes	Yes				
75BFL2114/12	PHI75BFL2114	75"	3840 x 2160					3	No				Yes	Yes				



# LG G Series OLED

## Giving you 100 million reasons to love OLED

LG OLED is the pinnacle of TV experience. Self-lit pixels have evolved to allow even more spectacular picture quality and a whole host of design possibilities, while the latest cutting-edge technologies help deliver unprecedented levels of wonder.

Available in 55", 65" and 77"



# Consumer TVs



LG makes it easy to find the right LG Television that suits you and brings elegance to your home. Browse through the TVs or ask your account manager for more information today.

## Enhance everything you watch

The processor removes video Noise and creates more vibrant colour and contrast. Low resolution images are upscaled and reproduced at close to 4K quality.

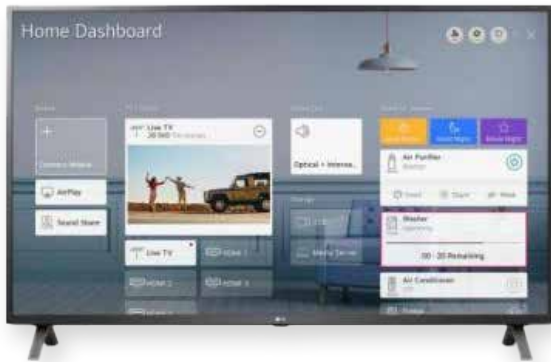

LGLED55UN73006

## Designed for large sized screens

The BT8442 supports weights up to 80kg and features a low-profile design that mounts screens just 30mm from the wall.



BTEBT8442

Manufacturer Model No	Part Code	Screen Size	4K	Smart Function	HDMI	USB
<b>LED</b>						
OLED77C16LA.AEK	LQLED77C16LA	77	Yes	Yes	4	3
OLED65G16LA.AEK	LQLED65G16LA	65	Yes	Yes	4	3
OLED55G16LA.AEK	LQLED55G16LA	55	Yes	Yes	4	3
OLED77C16LA.AEK	LQLED77C16LA	77	Yes	Yes	4	3
OLED65C16LA.AEK	LQLED65C16LA	65	Yes	Yes	4	3
OLED55C16LA.AEK	LQLED55C16LA	55	Yes	Yes	4	3
OLED48C16LA.AEK	LQLED48C16LA	48	Yes	Yes	4	3
OLED83C14LA.AEK	LQLED83C14LA	83	Yes	Yes	4	3
OLED77B16LA.AEK	LQLED77B16LA	77	Yes	Yes	4	3
OLED65B16LA.AEK	LQLED65B16LA	65	Yes	Yes	3	2
OLED55B16LA.AEK	LQLED55B16LA	55	Yes	Yes	3	2
OLED77A16LA.AEK	LQLED77A16LA	77	Yes	Yes	3	2
OLED65A16LA.AEK	LQLED65A16LA	65	Yes	Yes	3	2
OLED55A16LA.AEK	LQLED55A16LA	55	Yes	Yes	3	2
OLED48A16LA.AEK	LQLED48A16LA	48	Yes	Yes	3	2
86QNE996PB.AEK	LQLED86Q996	86	Yes	Yes	4	3
75QNE996PB.AEK	LQLED75Q996	75	Yes	Yes		
65NANo966PA.AEK	LQLED65NANo996	65	Yes	Yes	4	3
55NANo966PA.AEK	LQLED55NANo966	55	Yes	Yes	4	3
75NANo916PA.AEK	LQLED75NANo916	75	Yes	Yes	4	3
65NANo916PA.AEK	LQLED65NANo916	65	Yes	Yes	4	3
65NANo886PB.AEK	LQLED65NANo886	65	Yes	Yes	4	3
55NANo886PB.AEK	LQLED55NANo886	55	Yes	Yes	4	3
50NANo886PB.AEK	LQLED50NANo886	50	Yes	Yes	4	3
86NANo866PA.AEK	LQLED86NANo866	86	Yes	Yes	4	3
75NANo866PA.AEK	LQLED75NANo866	75	Yes	Yes	4	3
75NANo806PA.AEK	LQLED75NANo806	75	Yes	Yes	4	3
65NANo806PA.AEK	LQLED65NANo806	65	Yes	Yes	4	3
55NANo806PA.AEK	LQLED55NANo806	55	Yes	Yes	4	2
50NANo806PA.AEK	LQLED50NANo806	50	Yes	Yes	4	2
75NANo756PA.AEK	LQLED75NANo756	75	Yes	Yes	3	2
65NANo756PA.AEK	LQLED65NANo756	65	Yes	Yes	3	2
55NANo756PA.AEK	LQLED55NANo756	55	Yes	Yes	3	2
75UP81006LA.AEK	LQLED75UP81006	75	Yes	Yes	3	2
70UP81006LA.AEK	LQLED70UP81006	70	Yes	Yes	3	2
65UP81006LA.AEK	LQLED65UP81006	65	Yes	Yes	3	2
55UP81006LA.AEK	LQLED55UP81006	55	Yes	Yes	3	2
50UP81006LA.AEK	LQLED50UP81006	50	Yes	Yes	3	2
43UP81006LA.AEK	LQLED43UP81006	43	Yes	Yes	3	2
86UP80006LA.AEK	LQLED86UP80006	86	Yes	Yes	3	2
82UP80006LA.AEK	LQLED82UP80006	82	Yes	Yes	4	3
75UP75006LC.AEK	LQLED75UP75006	75	Yes	Yes	2	1
65UP75006LF.AEK	LQLED65UP75006	65	Yes	Yes	2	1
55UP75006LF.AEK	LQLED55UP75006	55	Yes	Yes	2	1
50UP75006LF.AEK	LQLED50UP75006	50	Yes	Yes	2	1
43UP75006LF.AEK	LQLED43UP75006	43	Yes	Yes	2	1
32LM637BPLA.AEK	LQLED32LM637B	32	No	No	2	1



# 83"

## Bravia XR Smart OLED TV

Revolutionise your watching experience  
with our best ever OLED - see pictures  
that feel deep, natural and real.



Contact your account manager for more information

# SONY



Large  
Format  
Displays



UC&C



High-End  
Displays



Projection



Small  
Format  
Displays



Commercial &  
Consumer TVs



AV Solutions



Mounts &  
Accessories



Help your customers get the best of the latest blockbuster at home with Sony's Full HD and 4K LED TVs. With screens measuring up to 100", they can truly lose themselves in the experience.

### More colour, contrast and clarity

This 4K Ultra HD TV is powered by Sony's X1 Picture Processor, working with X-Reality Pro to produce rich, real world images.



SONYKE75X8096B

### Large TV trolley / stand for use in AV & video conferencing

Designed and manufactured in the UK from the highest quality British steel, the PMV Trolley XL can Screen can be mounted in landscape or portrait.



PMVTROLLEYXL

Manufacturer Model No	Part Code	Screen Size	4K	Smart Function	HDMI	USB	
<b>LED</b>							
KD32W800PU	SONYKD32W800PU	32	No	Yes	3	2	
KD43X89JU	SONYKD43X89JU	43	Yes	Yes	4	2	
KD50X81JU	SONYKD50X81JU	50	Yes	Yes	4	2	
KD50X89JU	SONYKD50X89JU	50	Yes	Yes	4	2	
KD55X81JU	SONYKD55X81JU	55	Yes	Yes	4	2	
KD55X89JU	SONYKD55X89JU	55	Yes	Yes	4	2	
KD65X81JU	SONYKD65X81JU	65	Yes	Yes	4	2	
KD65X89JU	SONYKD65X89JU	65	Yes	Yes	4	2	
KD75X81JU	SONYKD75X81JU	75	Yes	Yes	4	2	
KD75X89JU	SONYKD75X89JU	75	Yes	Yes	4	2	
KD85X85JU	SONYKD85X85JU	85	Yes	Yes	4	2	
KDL43WF663BU	SONYKDL43WF663	43	No	No	2	2	
KE48A9BU	SONYKDK48A9BU	48	Yes	Yes	4	2	OLED
KE85XH9096BU	SONYKE85XH9096B	85	Yes	Yes	4	2	
XR50X90JU	SONYKDXR50X90JU	50	Yes	Yes	4	2	
XR55A80JU	SONYKDXR55A80JU	55	Yes	Yes	4	2	OLED
XR55A90JU	SONYKDXR55A90JU	55	Yes	Yes	4	2	OLED
XR55X90JU	SONYKDXR55X90JU	55	Yes	Yes	4	2	
XR65A80JU	SONYKDXR65A80JU	65	Yes	Yes	4	2	OLED
XR65X90JU	SONYKDXR65X90JU	65	Yes	Yes	4	2	
XR65X95JU	SONYKDXR65X95JU	65	Yes	Yes	4	2	
XR75X90JU	SONYKDXR75X90JU	75	Yes	Yes	4	2	
XR75X95JU	SONYKDXR75X95JU	75	Yes	Yes	4	2	
XR75Z9JU	SONYKDXR75Z9JU	75	Yes	Yes	4	2	
XR77A80JU	SONYKDXR77A80JU	77	Yes	Yes	4	2	OLED
XR83A90JU	SONYKDXR83A90JU	83	Yes	Yes	4	2	OLED
XR85X95JU	SONYKDXR85X95JU	85	Yes	Yes	4	2	
XR85Z9JU	SONYKDXR85Z9JU	85	Yes	Yes	4	2	
KE75XH9005BU	SONYKE75XH9005B	75	Yes	Yes	4	2	
KE75XH8096BU	SONYKE75XH8096B	75	Yes	Yes	4	2	

\* OLED  
† 8K

### Have you got all the accessories you need?

Head to our mounts and accessories section to complete the package. See page 99 - 114.

Hisense's aim to introduce a full range of premium electronics and appliances at competitive prices to the market means you can offer your customers a range of great value, high quality TVs with LED, 4K and Smart technology.

## Achieve laser-sharp detail and brightness

Astonishing clarity, richness, detail and depth makes you feel in the heart of the action and individual sounds surround you from all directions, even overhead.



HIS100L5FTUK

Manufacturer Model No	Part Code	Screen Size	4K	SmartFunction	HDMI	USB
<b>LED</b>						
HIS43A7100FTUK	43A7100FTUK	43	Yes	Yes	3	2
HIS50A7100FTUK	50A7100FTUK	50	No	Yes	3	2
HIS55A7100FTUK	55A7100FTUK	55	No	Yes	3	2
HIS75A7100FTUK	75A7100FTUK	75	Yes	Yes	3	2
HIS65A7GQTUK	65A7GQTUK	65	Yes	Yes	3	2
HIS50A7GQTUK	50A7GQTUK	50	Yes	Yes	3	2
HIS55A6GTUK	55A6GTUK	55	Yes	Yes	3	2
HIS55U7QFTUK	55U7QFTUK	55	Yes	Yes	4	2
HIS32A4GTUK	32A4GTUK	32	No	Yes	2	2
HIS55U8QFTUK	55U8QFTUK	55	Yes	Yes	4	2
HIS50E76GQTUK	50E76GQTUK	50	Yes	Yes	3	2
HIS55A7GQTUK	55A7GQTUK	55	Yes	Yes	3	2
HIS55E76GQTUK	55E76GQTUK	55	Yes	Yes	3	2
HIS50A6GTUK	50A6GTUK	50	Yes	Yes	3	2
HIS65U7QFTUK	65U7QFTUK	65	Yes	Yes	4	2
HIS65U8QFTUK	65U8QFTUK	65	Yes	Yes	4	2
HIS55U8QFTUK	55U8QFTUK	55	Yes	Yes	4	2
HIS50E76GQTUK	50E76GQTUK	50	Yes	Yes	3	2
HIS55A7GQTUK	55A7GQTUK	55	Yes	Yes	3	2
HIS55E76GQTUK	55E76GQTUK	55	Yes	Yes	3	2
HIS65U7QFTUK	65U7QFTUK	65	Yes	Yes	4	2
HIS65U8QFTUK	65U8QFTUK	65	Yes	Yes	3	2

## Provide the whole solution

Can we help you with a sound bar?



Do you need a cable?



Find out what mounts we have available.



# cello

Cello Electronics is the only LED TV brand that still manufactures products in the UK. From their production line in Bishop Auckland, County Durham, they make LED TVs from 16" to 86".

## 4K UHD SMART LED TV

This 86" 4K UHD Smart TV is sure to impress with multiple input options and VESA wall mounting capabilities.



CELLOC86SFS4K

## Sleek & tidy mobile solution

The TruVue TRVT586 provides a unique and convenient display height adjustment with a spacious metal shelf for AV component.



TRUTROLLEYXL

## The premium smart soundbar for TV, films, music, gaming, and more

Bring all your entertainment to life with the brilliantly realistic sound of Arc, featuring Dolby Atmos.



SONoARC

Manufacturer Model No	Part Code	Screen Size	4K	Smart Function	HDMI	USB
<b>LED</b>						
CELLOC1620F	C1620F	16	No	No	1	1
CELLOC1620FS	C1620FS	16	No	No	1	1
CELLOC2020F	C2020F	20	No	No	1	1
CELLOC2220S	C2220S	22	No	No	1	1
CELLOC2220F	C2220F	22	No	No	1	1
CELLOC2420S	C2420S	24	No	No	1	1
CELLOC2420FS	C2420FS	24	No	No	1	1
CELLOC3220F	C3220F	32	No	No	3	1
CELLOC3220DVB	C3220DVB	32	No	No	3	1
CELLOC3220G	C3220G	32	No	Yes	3	1
CELLOC4020DVB	C4020DVB	40	No	No	3	1
CELLOC4020F	C4020F	40	No	No	3	1
CELLOC4020G	C4020G	40	No	Yes	3	1
CELLOC4320DVB	C4320DVB	43	No	No	3	1
CELLOC4320F	C4320F	43	No	No	3	2
CELLOC5020G	C5020G	50	No	Yes	3	2
CELLOC5020F	C5020F	50	No	No	4	2
CELLOC5020DVB4K	C5020DVB4K	50	Yes	Yes	4	2
CELLOC65RTS4K	C65RTS4K	65	Yes	Yes	4	2
CELLOC7520RTS4K	C7520RTS4K	75	Yes	Yes	4	2

# SAMSUNG

Our range of Samsung TVs offer something for every home. Ranging from 32" to 98", with curved, flat, Smart and 4K options available, your customers will find something for every room.

## Samsung Terrace QLED Outdoor TV Range

Turn everyday viewing into an epic outdoor entertainment experience, thanks to striking QLED 4K picture and 2,000-nits brightness. Even on the sunniest of days, big blockbusters and big games deserve to be watched on a brilliant QLED 4K screen.

Available in 55", 65" & 75".



QE55LST7TAUXXU  
QE65LST7TAUXXU  
QE75LST7TAUXXU

## Ultra-slim design with tool-less tilt

This ultraslim twin cantilever arm wall mount features a tilting interface and three swivel points.

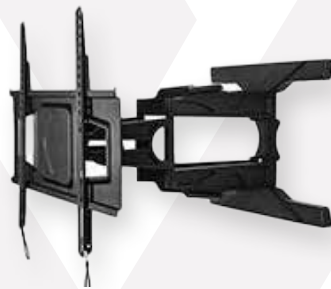

BTEBT8225B

Manufacturer Model No	Part Code	Screen Size	4K	Smart Function	HDMI	USB	
<b>LED</b>							
QE85QN900ATXXU	SAMLEDQE85QN900	85	Yes	Yes			QLED
QE75QN900ATXXU	SAMLEDQE75QN900	75	Yes	Yes			QLED
QE65QN900ATXXU	SAMLEDQE65QN900	65	Yes	Yes			QLED
QE85QN800ATXXU	SAMLEDQE85QN800	85	Yes	Yes			QLED
QE75QN800ATXXU	SAMLEDQE75QN800	75	Yes	Yes			QLED
QE65QN800ATXXU	SAMLEDQE65QN800	65	Yes	Yes			QLED
QE85QN94CATXXU	SAMLEDQE85QN94C	85	Yes	Yes			QLED
QE75QN94AATXXU	SAMLEDQE75QN94A	75	Yes	Yes			QLED
QE65QN94AATXXU	SAMLEDQE65QN94A	65	Yes	Yes			QLED
QE55QN94AATXXU	SAMLEDQE55QN94A	55	Yes	Yes			QLED
QE50QN94AATXXU	SAMLEDQE50QN94A	50	Yes	Yes			QLED
QE85QN85AATXXU	SAMLEDQE85QN85A	85	Yes	Yes			QLED
QE75QN85AATXXU	SAMLEDQE75QN85A	75	Yes	Yes			QLED
QE65QN85AATXXU	SAMLEDQE65QN85A	65	Yes	Yes			QLED
QE55QN85AATXXU	SAMLEDQE55QN85A	55	Yes	Yes			QLED
QE85Q70AATXXU	SAMLEDQE85Q70AA	85	Yes	Yes			QLED
QE75Q70AATXXU	SAMLEDQE75Q70AA	75	Yes	Yes			QLED
QE65Q70AATXXU	SAMLEDQE65Q70AA	65	Yes	Yes			QLED
QE55Q70AATXXU	SAMLEDQE55Q70AA	55	Yes	Yes			QLED
QE85Q60AAUXXU	SAMLEDQE85Q60AA	85	Yes	Yes			QLED
QE75Q60AAUXXU	SAMLEDQE75Q60AA	75	Yes	Yes			QLED
QE65Q60AAUXXU	SAMLEDQE65Q60AA	65	Yes	Yes			QLED
QE55Q60AAUXXU	SAMLEDQE55Q60AA	55	Yes	Yes			QLED
QE50Q60AAUXXU	SAMLEDQE50Q60AA	50	Yes	Yes			QLED
QE43Q60AAUXXU	SAMLEDQE43Q60AA	43	Yes	Yes			QLED
QE75LS03AAUXXU	SAMLEDQE75LS03A	75	Yes	Yes			QLED
QE65LS03AAUXXU	SAMLEDQE65LS03A	65	Yes	Yes			QLED
QE55LS03AAUXXU	SAMLEDQE55LS03A	55	Yes	Yes			QLED
QE43LS03AAUXXU	SAMLEDQE43LS03A	43	Yes	Yes			QLED
UE75AU9000KXXU	SAMLED75AU9000	75	Yes	Yes			LED
UE65AU9000KXXU	SAMLED65AU9000	65	Yes	Yes			LED
UE55AU9000KXXU	SAMLED55AU9000	55	Yes	Yes			LED
UE50AU9000KXXU	SAMLED50AU9000	50	Yes	Yes			LED
UE43AU9000KXXU	SAMLED43AU9000	43	Yes	Yes			LED
UE85AU7100KXXU	SAMLED85AU7100	85	Yes	Yes			LED
UE75AU7100KXXU	SAMLED75AU7100	75	Yes	Yes			LED
UE65AU7100KXXU	SAMLED65AU7100	65	Yes	Yes			LED
UE55AU7100KXXU	SAMLED55AU7100	55	Yes	Yes			LED
UE50AU7100KXXU	SAMLED50AU7100	50	Yes	Yes			LED
UE43AU7100KXXU	SAMLED43AU7100	43	Yes	Yes			LED
QE65LS7TCU	SAMQE65LS7TCU	65	Yes	Yes			LED
QE55LS7TCU	SAMQE55LS7TCU	55	Yes	Yes			LED
QE75LS7TCU	SAMQE75LS7TCU	75	Yes	Yes			LED

Do you want sound to match the image quality? Check out our audio section on pages 89 - 93.





# Introducing AV Solutions

In the professional AV world, the current focus is on AV-over-IP or AVoIP. This technology is a logical next step for the industry, reshaping the future of control and system management. The AVoIP is no longer a topic of discussion in the professional AV space but is being integrated in a wide spectrum of sectors and businesses. It is very important to implement and invest in the right AV technology for long-term success.

AVoIP provides a cost-effective solution, relying on inexpensive, commodity components. It's both flexible and scalable, replacing dedicated point-to-point connections with the ability to connect any networkable devices, move them around and add more as needed.

Digital signage has only increased in appeal with the advent of widespread health information about the pandemic and social distancing instructions. As retail and hospitality venues try and recoup their losses from 2020, expect to see even more AV solutions in these locations as a cost-effective way to engage with customers.

Room-booking technology continues to be popular as staff adopt hybrid working styles in their return to the office. Organisations, striving to minimise unnecessary contact between staff, utilise room-booking technology linked to entry systems and occupancy sensors. It provides data on room availability and usage, and can even fire up AV equipment in advance so meetings can start on time.

Supporting these solutions, control systems are seeing strong growth. They allow an entire AV estate to be controlled and managed via a single customisable interface, enabling remote and rapid deployment on a large scale.



**10%**  
global control systems CAGR, 2020-25<sup>1</sup>



**\$38.2bn**  
global digital signage market revenue by 2028<sup>2</sup>

<sup>1</sup> [https://www.avixa.org/about-us/press-room/2020/07/15/global-pro-av-industry-will-decline-to-\\$239-billion-in-2020-growth-to-resume-in-2021-according-to-new-forecasts-from-avixa#:~:text=Press%20Room-,Global%20Pro%20AV%20Industry%20Will%20Decline%20to%20%24.239%20Billion%20in%2020%2019.](https://www.avixa.org/about-us/press-room/2020/07/15/global-pro-av-industry-will-decline-to-$239-billion-in-2020-growth-to-resume-in-2021-according-to-new-forecasts-from-avixa#:~:text=Press%20Room-,Global%20Pro%20AV%20Industry%20Will%20Decline%20to%20%24.239%20Billion%20in%2020%2019.)  
<sup>2</sup> <https://www.grandviewresearch.com/press-release/global-digital-signage-market>

# AV over IP



Unparalleled quality and performance for AVoIP



ZEEZ4KDECC3U/ZEEZ4KENCC3U

When picture quality and latency matter there is no alternative to the ZyPer4K encoder and decoder product line. Delivering uncompressed 4K at virtually zero latency, the ZyPer4K is the first SDVoE solution on the market — enabling the distribution of content to an unlimited number of displays over a 10Gb Ethernet switch. Using industry standard CAT 6a cables, or fiber, you can send audio and video from HDMI, SDI, Analog and DisplayPort source up to 100 meters - and using the USB port, control keyboards, mice, and cameras directly over your network. ZyPer4K also has a 1Gb direct network connection, ideal connecting other IP devices - without extra cabling. By using standard networking cables and switches, a ZyPer4K solution can save up to 40% compared to the cost of conventional, proprietary AV switches - without sacrificing image quality, resolution and latency.

# NETGEAR®

8 ports PoE+ for multi-switch audio or single-switch video deployments.



NGGSM4212P100EU

Switching engineered for 1G AV over IP with PoE+, Ultra90 PoE++ and rear-facing ports ensuring a clean integration in AV racks. M4250 switches come pre-configured for standard audio and video signals. When requirements are more specific, an AV user interface offers customization with port-based profiles. For audio Dante, Q-SYS and AES67 profiles are available, as well as an AVB profile requiring an AVB license sold separately. For video the M4250 offers profiles for NVX, SVSI, Q-SYS, NDI, Dante etc. as well as audio/video/control mixed profiles. When multiple switches, NETGEAR IGMP Plus™ brings automation for you to just connect them together.

## NETGEAR M4300 Stackable Switch Series



NGGSM4328PA100N

The NETGEAR M4300 Stackable Switch Series delivers L2/L3/L4 and IPv4/IPv6 cost-effective services for mid-enterprise edge with full PoE+ and SMB core deployments with unrivalled ease of use: 10 Gigabit models can seamlessly stack with 1 Gigabit models within the series, enabling spine and leaf line-rate stacking topologies. Non-stop forwarding (NSF) virtual chassis architectures provide advanced High Availability (HA) with hitless failover across the stack. Dual redundant, modular power supplies equipping full width models contribute to business continuity management. Layer 3 feature set includes static, dynamic and policy-based routing – as standard. Perfect for wireless access, unified communications and IP video, the NETGEAR M4300 Switch Series is also ready for the future, with Software-defined Network (SDN) and OpenFlow 1.3 enabled for your network.

# Connectivity



## Ideal for software video conferencing and interactive displays



### ATLOMEPS62

Part of the Omega™ Series of integration products for modern AV communications and collaboration, the OME-PS62 features HDBaseT extension for video up to 4K/60 4:2:0, plus embedded audio, control, Ethernet, and USB over distances up to 330 feet (100 meters).

## Matrix switcher



### ATLOMEMS52WEU

The Atlona AT-OME-MS52W is a 5x2 matrix switcher with USB & wireless link. It provides universal BYOD, Native wireless casting iOS, Android, MAC, Chromebook & Windows compatibility with HDMI, DisplayPort, and USB-C inputs, plus wireless connectivity for mobile devices. HDMI & HDBaseT Outputs.



## ATEN HDMI Matrix switch

### ATENVE8950T & ATENVE8950R

ATEN's Video over IP solution (VE8950-VE8952 POE enabled) delivers visually lossless 1080p/4K AV signals with low latency over long distance via a standard Gigabit network. It is designed to address the challenges that system integrators encounter when implementing AV over IP solutions and provides an effective, easy-to-use with the free Control Mobile App, and economical Digital Signage/Video Wall Solution!



## 10-Input 18G 4K presentation switcher/scaler



### KRAMVP551X

VP-551X is a versatile, professional presentation scaler/switcher for 4K@60 (4:4:4) HDMI, VGA and composite video signals. The unit scales the video and provides options to use the embedded HDMI audio or to select the companion audio channel from one of ten analog audio input signals. After processing and scaling, the embedded AV signal is sent to the HDMI and the HDBaseT outputs simultaneously, and the audio is also sent to a balanced stereo audio output, S/PDIF digital output and a pair of loudspeakers.

# BrightSign® The Most Valuable Player

BrightSign players are built specifically for digital signage with increasing levels of video & HTML performance to deliver quality experiences you can absolutely rely on.



Purpose-built for Signage

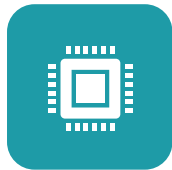

Solid State Platform



Patented for Extreme Temps



Energy Efficient



Commercial-grade OS



Cloud-connected



Integrated CMS Partners



Every player includes a free Control Cloud subscription to BSN.cloud for real time player health, remote player controls & your choice of CMS



# Signage & IPTV

## BrightSign®

For a No Compromise, immersive digital signage experience

### LS424

LS424 Entry-Level Media Player with full HD video playback.



### HD224

HD224 Media Player with 4k video playback and mainstream HTML performance.



### HD1024

HD1024 Media Player with 4k video playback and mainstream HTML performance. Expanded IO interactive options via USB 2.0 (type A) and serial ports.



### XD234

XD234 Media Player. True 4K Dolby Vision™ and HDR10+ Playback. Advanced HTML performance.



### XD1034

XD1034 Media Player. True 4K Dolby Vision™ and HDR10+ Playback. Advanced HTML performance. Expanded IO interactive options via USB 2.0 (type A) and serial ports.



### XT244

XT244 Media Player. Enterprise HTML performance, POE, True 4K Dolby Vision™ and dual zone HDR10+ Playback.



### XT1144

XT1144 Media Player. Enterprise HTML performance, POE, True 4K Dolby Vision™ and dual zone HDR10+ Playback. Expanded IO interactive options via HDMI In, USB 2.0 (type A) and serial ports



### Brightlink

1 and 2 way engagement to show content on your mobile device and interact with digital signs safely.



## Network management platform for connecting players to the cloud

Free for all BrightSign players, the innovative BSN.cloud platform delivers cloud-connectivity and provides a total signage solution to meet your unique needs. Securely manage one player or thousands - anytime, anywhere.



# Signage & IPTV

## signagelive

cloud based digital signage platform

SignageLive provide cloud based enterprise class digital signage software.

Web Content	Starter	Standard	
<b>Supported content</b>			
Images	NO	YES	YES
Videos	NO	YES	YES
Streams	NO	YES	YES
RSS Feeds	YES	YES	YES
Web Content	YES	YES	YES
Widgets	YES	YES	YES
<b>Other features</b>			
Access to The Signagelive Marketplace?	YES	YES	YES
Free Support	YES	YES	YES
Free Updates	YES	YES	YES
Unlimited Online Storage	YES	YES	YES
10GB Data Download	YES	YES	YES
Unlimited Users	YES	YES	YES
Ability to add Signagelive modules?	YES	YES	YES
Full supported player features?	YES	YES	YES
Full layout capabilities?	Yes full layout capabilities	No only full Screen content	Yes full layout capabilities
Full scheduling capabilities?	Yes full scheduling capabilities	No only default playlist scheduling	Yes full scheduling capabilities
Screenshot Frequency	Every 60 seconds	Every hour	Every 60 seconds
Content Update Frequency	Every 60 seconds	Every hour	Every 60 seconds
Network Check Frequency	Every 60 seconds	Every hour	Every 60 seconds
Sync Groups Feature	Sync Groups are not supported	Sync Groups are not supported	Yes Sync Groups are supported



**The all-in-one solution for conference rooms, studios and more**

For a robust digital room scheduling solution that increases the efficient use of meeting rooms and improves in-house communication you will find this bundle is unsurpassed in functionality, ease of use, reliability, and price.

# Signage & IPTV



## Flexible, cost effective and feature-rich

Tripleplay is the world's most innovative and mature single-platform IPTV and Digital Signage solution, delivering professional, secure and quality media content from a wide variety of sources across IP networks to a varied end-point range.

## Deliver video everywhere from anywhere with TRIPLEPLAY CLOUD

Tripleplay Cloud is a next generation Digital Engagement Platform, offering SaaS licensing and a flexible subscription model for IPTV, Digital Signage, Video Streaming and Webcasting.



### Digital Signage

Digital signage CMS software, integrated IPTV, content creator, touchscreen, event triggers, scheduling, playlists



### Enterprise video

Engage your audience through a connected enterprise video platform deployed everywhere



### Hardware

Media players, the Reserva signage displays and the super low latency HD encoder

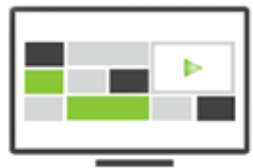

### Interactive IPTV portal

Interactive hotel TV portal, PMS, BYOD, BYOC, smart TV compatible, apps, info, live news



### Desktop video

PTV, VOD, EPG, personal content library, upload, secure download, commenting, bookmarking



### IPTV

Enterprise IPTV Headend, integrated digital signage, delivery to STB, smart TV, tablet, PC & mobile, full 4K workflow

## Complementing Technology Partners

Being a feature rich software platform, Tripleplay can integrate and complements many other technologies and brands that Office Fox supply.



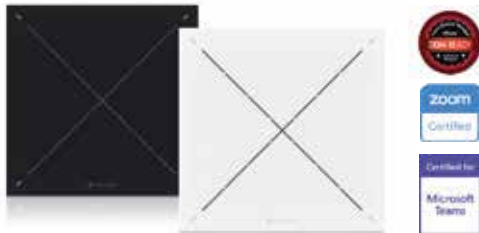

**TeamConnect Ceiling 2 – feature-rich beamforming ceiling microphone allowing for seamless office integration.**  
 Whether conferencing, collaborating or presenting: Sennheiser ceiling microphone TeamConnect Ceiling 2 makes meetings with remote participants an unprecedented experience. Thanks to the patented, automatic beamforming technology, your messages are transmitted crystal clear from everywhere in the room to remote participants of the meeting or lecture.

Item Number	Model	Description
507488	TeamConnect Ceiling 2 WHITE	A beamforming ceiling array mic with two Dante and one analogue output, PoE powered, white
509161	TeamConnect Ceiling 2 BLACK	A beamforming ceiling array mic with two Dante and one analogue output, PoE powered, black
508620	SL CM VB	Ceiling Mic VESA Bracket
506846	SL CM FB	Ceiling fixing bracket for SL ceiling mic, for installing the microphone directly under the ceiling
508291	SL CM SK	Ceiling Mic Suspension Kit



**MobileConnect – assistive listening system employing BYOD (bring-your-own-device) concept.**  
 Listening support on your own smartphone. MobileConnect streams audio content live and in great quality via WLAN directly to the personal smartphone.

Item Number	Model	Description
508895	MobileConnect Station	MobileConnect Connect Station with (2) Dante Interfaces and PoE power supply
503167	GA 3	Rack adapter set for installing stationary ew G3 and G4 components in 19", black



**SpeechLine Digital Wireless – microphone system specifically designed for speech and presentations.**  
 The SpeechLine Digital Wireless Microphone Series provides reliable and highly flexible solutions specifically tailored to education and corporate applications.

Item Number	Model	Description
508849	SL MCR 2 DW-3	SpeechLine Multi-Channel Receiver with 2 SL DW RF Links. Features Analogue output with (2) Dante Interfaces and PoE power supply
508854	SL MCR 4 DW-3	SpeechLine Multi-Channel Receiver with 4 SL DW RF Links. Features Analogue output with (2) Dante Interfaces and PoE power supply
509230	SL Bodypack - HM 1 KIT DW-3	SpeechLine Digital Wireless Bodypack kit. Includes (1) SL Bodypack DW and (1) SL Headmic 1 (omnidirectional, condenser)
509210	SL Bodypack - MKE 2 KIT DW-3	SpeechLine Digital Wireless Bodypack kit. Includes (1) SL Bodypack DW and (1) MKE 2 lavalier microphone (omnidirectional, condenser)
505885	SL HANDHELD 865 DW-3-EU	Handheld transmitter SL HANDHELD, includes BA 10, MME 865-1, digital, 1.9 GHz
506607	SL BOUNDARY 114-S DW-3 B	SpeechLine Digital Wireless conferencing microphone. Includes (1) SL Boundary 114-S DW and (1) BA 40 rechargeable battery
506612	L TABLESTAND 153-S DW-3 B	Table stand, wireless for MEG 14-40-L II, XLR5F, includes BA 40, USB cable, digital 1.9 GHz
506398	MEG 14-40-L II B	Gooseneck microphone, condenser, cardioid, 5-pin XLR-M, 12-48 V phantom, 1 articulating point, illuminated ring, 45cm long, black
506218	CHG 2 UK	2-way charger for BA10 and BA 30, includes power supply NT 12-4C
508986	CHG 2N UK	2-way charger for SL HANDHELD and SL BODY PACK, IPv4/6 network-compatible, includes powerpack
506801	CHG 4N UK	4-way charger for SL HANDHELD and SL BODY PACK, IPv4/6 network-compatible, includes powerpack

The above is an extract of Speechline DW family of products.  
 Contact your Midwich sales rep or send a request to [audio@midwich.com](mailto:audio@midwich.com) for further assistance with specifying and selecting your Sennheiser solutions.



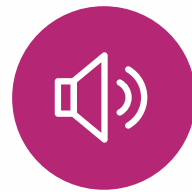

# Introducing Professional Audio Solutions



**10%**  
global pro headsets  
CAGR, 2020-25<sup>1</sup>



**\$28.71bn**  
global audio  
equipment market  
revenue by 2025<sup>2</sup>



**124%**  
global pro  
microphone market  
growth, 2015-2024<sup>3</sup>

Anyone on the receiving end of a crackling Zoom or Teams call can tell you how important audio is when working remotely. With working from home here to stay in some shape or form, be it hybrid or otherwise, audio equipment has become the one of most important pieces of tech for a natural experience.

Schools and universities adopting hybrid or blended learning models must also make sure that the students tuning in have the same high standard of education as those physically present. If a screen goes blank - a lesson can continue. However, without quality audio, the whole thing collapses.

That is why professional audio suppliers have stepped up with a multitude of solutions to ensure everyone can hear each other well. Headsets, speakers and soundbars for remote working are still in high demand as workers find out the hard way that their laptop's built-in features often aren't sufficient. Sophisticated noise cancellation audio equipment has become essential for blocking out the background chatter.

In more formal venues, such as lecture theatres and large meeting rooms, the latest beamforming microphones, steerable loudspeakers, and echo-cancelling digital signal processes can transform messy noise into clearly targeted sound. Sophisticated audio set ups ensure that only intended sounds are received without other interruptions, providing smooth and easy communication and collaboration.

<sup>1</sup> AVIXA Industry Outlook and Trends Analysis (IOTA)  
<sup>2</sup> <https://www.globenewswire.com/news-release/2021/06/22/2250704/28124/en/Global-Audio-Equipment-Market-Report-2021-to-2030-COVID-19-Impact-and-Recovery.html>  
<sup>3</sup> <https://www.prnewswire.com/news-releases/the-global-pro-microphone-market-to-reach-revenues-of-over-3-1-billion-by-2024---market-research-by-arizton-300944818.html>



## Cloud

### Flexible digital control zone mixer for space-conscious installations



CLOUDDCM1 CLOUDDCM1E

Ideal for contractors/installers who require flexible routing of line & mic signals, the DCM1 is Cloud's first ever microprocessor controlled multi zoner.

### Discrete loudspeakers perfect for any environment



CLOUDCSC8W CLOUDCSC6W

Cloud's 6-inch in-ceiling speakers are perfect for any environment with, 2-way drivers that offer consistent dispersion across broad frequency ranges, magnetic speaker grilles available in black or white, accessible high-impedance or low impedance switch settings and removable logos.

### Compact 'fit and forget' amplifier



CLOUDMA80

The MA80 is a compact Mini Amplifier providing 80W mono output, designed for integration into commercial audio installations and AV systems. This "install and forget" component is small enough to be fitted into a wall or ceiling void, or directly adjacent to a projector, flat screen or loudspeaker.

### Cloud's value line for entry-level applications



Cloud Contractor series

A low-cost range of quality loudspeakers for flush in-ceiling installation. Ideal for background music and announcements in general public areas and buildings where good musical reproduction and high speech intelligibility are required.

## YAMAHA

### Bring clarity to your meeting with ultra-wideband audio and high-quality video

RVCS700AVEU

Equip your huddle room with best-in-class audio, video, and screen-sharing capabilities with this all-in-one video conferencing system.



### No wires and No limitations

RVHDEXEMICEU11

Amplify your voice, record lectures, and facilitate clear video conferencing with models specialized to your space. Their portable plug-and-play design, simple setup, and superior HD sound quality make them excellent options for a wide range of applications.



### Microphone system offering the ultimate in configuration flexibility and freedom

ELITEEXEC8

Designed to provide exceptional audio quality in the most demanding environments, the Executive Elite wireless microphone systems are suitable for high-end boardrooms, large auditoriums and more.



# Professional Audio

## SHURE®

### An elegant approach to conferencing audio



#### SHUMXA910W60C

The MXA910 eliminates all equipment clutter, leaving more room for clarity. With Steerable Coverage™ and onboard IntelliMix digital signal processing, you can capture every voice. Patent-pending Autofocus™ technology fine-tunes the audio pickup in real time, for consistent sound even if participants lean back or stand up.

### Designed for high-quality audio capture in premium AV conferencing environments



#### SHUMXA710W2FT

The MXA710 Linear Array Microphone represents the next evolution in Shure array microphone technology. The sleek, linear form factor of the MXA710 allows for placement virtually anywhere in a meeting space. Available in two lengths and three colors, the MXA710 includes proprietary Shure IntelliMix® DSP and Autofocus™ technology that provides all the processing needed for echo and noise-free conference audio.

### Ensure speech is captured accurately and reproduced intelligibly



#### SHUMXA310B

Organisational clarity takes focused discussion. But how can you conference effectively, if you can't be heard clearly on the call? The MXA310 maximises audio quality, so voice comes through clean — making purpose clear. With Steerable Coverage™ and a low profile design, it removes unnecessary clutter, giving you even more clarity.

### The IntelliMix P300 makes sound smarter, faster



#### SHUP300IMX

Don't let echo, noise or distortion take over the meeting. The IntelliMix® P300 enhances every aspect of conference audio. Combined with Microflex® Advance™ or Microflex® Wireless microphones, clean, clear sound reproduction and intelligent mixing keeps the agenda on track with clear communication.

# Specialist Audio Solutions



## Low-profile boundary layer microphone



The new CBL Series by AKG is a family of low-profile boundary layer microphones specifically for applications such as conference rooms and meeting spaces. Featuring intuitive user controls for talk/mute, elegant design aesthetics with LEDs, and screw terminals for mics and I/O, the CBL Series is easy to install, easy to use, easy on the eYes and makes meetings sound great.



## Affordable high performance install amplifiers



### CDI DriveCore series

The Crown CDi DriveCore Series is a cost-effective and energy-efficient install amplifier solution featuring high channel density, professional features and exceptional reliability. Ideal for powering HARMAN's JBL loudspeakers.

## The next generation of XLS amplifiers



### XLS series

With a sleek new look, larger LCD display, and more signal processing, the XLS DriveCore 2 Series offers high-performance and energy-efficient amplification for installation and portable live sound.



## Ethernet controller with 8 buttons for control

### EC wall controllers



The Soundweb Contrio EC-8BV is an Ethernet wall controller for use in Harman HiQnet systems. This can control and monitor parameters within BSS Audio Soundweb London and other HiQnet devices, including Crown DCi series amplifiers.

## Audio routing and signal processing



### BLU-50 / BLU-100

Offering affordable and easily installed audio routing and signal processing, the BSS Soundweb BLU-50 and BLU-100 fixed I/O devices offer audio transfer over HARMAN's BLU-Link fault tolerant digital bus using standard Cat5e cable.



## Blind-mount small format ceiling speakers



### Control 10 Series

Control 10 Series meets the increased demand for superior sound quality, installation-friendly features and value. They are ideal for applications where excellent sound quality is needed for medium volume music playback and paging. Control 10 feature wide bandwidth, wide coverage and combined 70/100V & 8 ohm operation in each speaker.



# Specialist Audio Solutions



## Outstanding intelligibility in high ceiling spaces



### Control 60 Series pendant speakers

Solving the challenge of delivering high quality, controlled audio in spaces with high ceilings, this range of JBL pendant speakers are available in multiple sizes to suit many applications from restaurants and bars, to education and retail spaces.

## Compact surface mount speakers



### Control 23-1, 25-1 & 28-1 surface mount speakers

These 3", 5" and 8" on-wall speakers feature rich sonic character, wide and consistent coverage, versatile mounting, and a contemporary yet discreet look. All models are also available in white.

## Compact in-ceiling speakers



### Control 24 & Control 26 ceiling speakers

The Control 24CT Micro and Control 26 are compact in-ceiling speakers, providing full high-quality sound for background music or announcement systems. They offer a discreet yet professional solution for a wide variety of applications, providing consistent dispersion and therefore even coverage throughout the space.

## Cost-effective, commercial-grade active soundbar



### PSB-1 Pro Soundbar

The JBL Pro SoundBar is an active soundbar designed specifically for commercial applications. It has an optimised feature set to address the unique requirements of hotel guest rooms, cruise ship staterooms and other commercial environments. Supporting both fixed and variable source volume and providing compatibility with fixed applications (where the volume is controlled at the soundbar) and variable applications (where gain is controlled at the television).

## JBL CBT Series column line-array loudspeakers

The JBL CBT range excels in offering exceptional - and affordable - solutions for reverberant spaces such as lecture theatres, concourses, houses of worship, transport hubs and any other tricky acoustic spaces where intelligibility would otherwise be an issue.

### CBT 50LA-1



## All-in-one portable rechargeable PA system

The EON One Pro is an all-in-one compact portable PA system featuring a built-in mixer and rechargeable battery. It delivers astonishing and powerful sound and is ideal as a utility PA in applications as diverse as corporate events to use in schools.

### EON One Pro



## All-in-one rechargeable personal PA

The EON ONE Compact packs a professional speaker, a full-featured 4-channel mixer and Bluetooth control into JBL's most compact battery-powered PA, weighing in at just 8kg. Presenters and fitness instructors will appreciate EON ONE Compact's ducking feature, which lowers background music volume anytime you speak to ensure your audience hears every word, loud and clear.

### EON One Compact



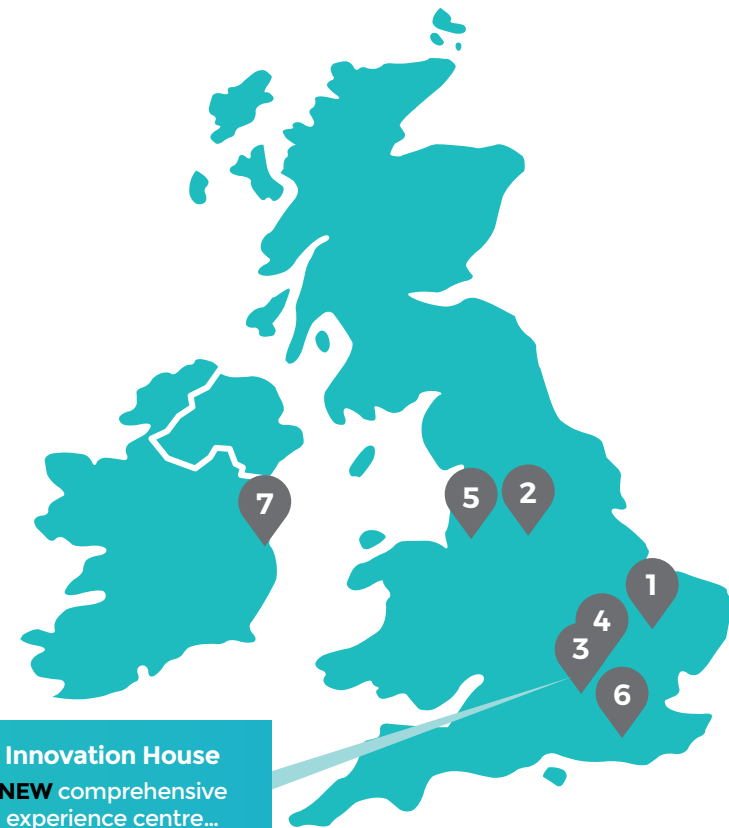
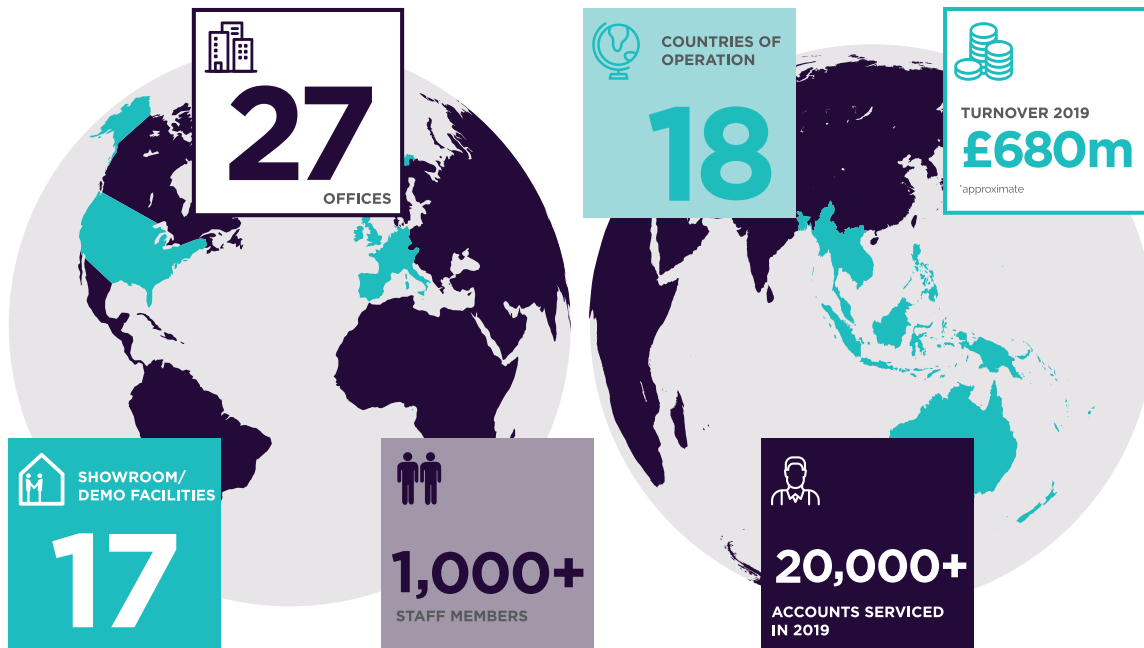

# Midwich Group Plc International AV Distribution Specialist

The rapid growth of the Midwich Group in UK&I has led to the expansion of our specialist knowledge. The UK&I Group partner companies provide a range of specialist expertise ranging from media production to professional audio and lighting. Discuss with your account manager how you can take full advantage of the solutions and knowledge we can supply.

<p>1 3 5 6</p> <p><b>midwich</b></p> <p>UK's leading AV and IT distributor</p>	<p>2 3</p> <p><b>holdan</b> <small>a Midwich Group company</small></p> <p>Specialist professional video, streaming and broadcast distributor</p>	<p>1</p> <p><b>invision</b> <small>a division of Midwich Ltd</small></p> <p>Specialist distributor of home technology solutions and custom installs provider</p>
<p>3</p> <p><b>PSCO</b></p> <p>Rental supplier and LED technologies distributor</p>	<p>7</p> <p><b>squareone</b> <small>a Midwich Group company</small></p> <p>Ireland's leading AV and document solutions distributor</p>	<p>3 4</p> <p><b>sound TECHNOLOGY</b></p> <p>Professional audio, lighting and musical instrument distributor</p>



## Introducing Specialist Content Creation

During lockdown, millions of people were forced to study and work from home, relying on video cameras to either produce or receive information. From schoolteachers and university lecturers, to corporate executives and conference speakers, everyone is discovering the power of video to disseminate lessons, lectures, pep talks and presentations to anyone who is unable to attend in person.

The education sector has enjoyed the benefits of this advancing technology during the pandemic, but it will continue to be a key component in learning environments post-Covid. Lecture capture solutions are already popular in higher education, enabling lecturers to record, edit and publish online content. Recording can be pre-scheduled so it starts automatically and the finished content can be indexed and stored in a searchable video library.

The latest video cameras can act almost like a virtual cinematographer. PTZ (pan, tilt and zoom) camera features enable them to capture close-ups and longer shots of its subjects. Auto-tracking enables the camera to identify who is speaking and follow their movements to ensure they are always centre-frame. The newest models have flexible network technology such as IP streaming and multiple connectivity options such as HDMI and SDI.

Video and audio captured by these devices can be live streamed over platforms such as Zoom and Microsoft Teams. Content and information can be shared from touch screens and other smart devices and the output adjusted for different bandwidth and receiving technology.



**5%**  
global content  
distribution and media  
CAGR, 2020-25<sup>1</sup>



**10%**  
global video cameras  
CAGR, 2020-25<sup>1</sup>

# Professional Video Cameras



## Broadcast Quality 4K 10-Bit PTZ video camera with 12x optical zoom

### BD-P4K

"P4K offers a 1" Sony Exmor R CMOS back lit Sensor and 14.4 million effective pixels enable P4K to deliver stunning pictures in 4K resolutions with Full Bandwidth NDI. Excellent light sensitivity makes P4K perfect for all broadcast applications, sports, remote studios, newsrooms, house of worship and any shoot where quality matters.



## High quality, affordable PTZ camera

### DATA-PTC140NDI

The PTC-140 NDI is the first NDI camera launched by DataVideo, and supports simultaneous NDI® | HX, 3G-SDI, HDMI up to 1080P60 hardware output. Featuring 1/2.8 inch CMOS sensor, 1920x1080px Full HD resolution 20x optical zoom, 10x digital zoom gives you sharp images No matter where you mount the camera.



## Panasonic

## Mid-range, cutting-edge, wide-angle 4K PTZ camera

### PAN-AWUE100WEJ

The AW-UE100 integrated PTZ camera is the industry's first 4K/60p PTZ camera to support high-bandwidth NDI and Secure Reliable Transport (SRT). The new direct drive motor provides smoother pan and tilt movement, which is ideal for live remote and studio production.



## Broadcast studio camera

### PAN-AK-HC3900GSJ

The studio camera is designed for broadcasting, events and is equipped with a large sensor for high sensitivity and video quality. By combining with Camera Control Unit (CCU) and the Remote Operation Panel (ROP), it is possible to construct a long-distance optical Fiber transmission studio camera system at low cost.



## New generation handheld 4K camcorder with IP

### PAN-AGCX10

Packed into a compact body and offering the on-site mobility and portability, the CX10 enables high-quality 4K 50p recording. It offers wide-angle 25mm lens and 32x i.ZOOM, exclusive high-precision AF provides high-speed, accurate focusing for both 4K and Full-HD shooting. Perfect for reportage and interview style shooting, events coverage and sports.



## Versatile, compact, broadcast quality box camera

### PAN-DC-BGH1E

With today's increased demand for streaming in addition to traditional broadcasting, the LUMIX BGH1 provides a versatile solution in the form of an easy-to-use expandable camera that can be used in multi-camera, drone, IP remote control and live-streaming environments.





# Live Video Production & Streaming

**datavideo**  
www.datavideo.com

**Live switching, streaming,  
audio-mixing from a 4K source**

## DATA-KMU200

KMU-200 is an all-in-one solution for producing full HD virtual multi-camera video using a single 4K camera. KMU-200 uses a large touch screen for operation using similar gestures used on any tablet or phone. Use hardware control to precisely position the cutouts like a regular PTZ camera.



**4-Channel HD/SD HDBaseT portable  
video streaming studio**

## DATA-HS1600TMKII

The HS-1600T Mark II brings a new level of simplicity to production workflows. You'll set up faster and easier thanks to its portable "briefcase" design and HDBaseT Technology. With built-in H.264 web streaming encoder, you can stream to virtually any CDN like YouTube and Facebook in no time.



**epiphan video**

**The perfect-fit streamer  
and recorder - small size  
and big in capabilities**

## EPI-ESP1610

Pearl Nano offers the ultimate blend of portability and versatility with a refined yet robust feature set that includes ingestion, encoding, HDMI pass-through, and recording.



**Roland**  
Professional AV

**The new  
standard in  
hybrid event  
switching**

## V-160HD

Filled with pro features to take on any modern production, the V-160HD sets a new standard in hybrid event switching. Connect with live audiences in Full HD with comprehensive SDI and HDMI I/O and simultaneously stream to any popular web platform via USB-C.



**SONY**

**Capture every point of view with  
excellent 4K picture quality**

## SONY SRGX120WC

The versatile SRG-X120 remotely controlled PTZ camera is ideal for a wide range of applications - from classrooms and meeting spaces and medical environments.



**BirdDog**

**HD PTZ with Full NDI**

## BD-P200W

Designed for serious production the image quality of P200 is best in class. Built on a true Sony Image module with Sony CMOS backlit sensor, P200 has super fast focus, incredibly sharp images, and amazingly fast zoom.



# Lecture Capture

**Lumens**<sup>TM</sup>  
Brilliance by Design

## 4-channel recorder and encoder



### LUM-VSLC200

Lumens LC200 CaptureVision Station is an all-in-one media processor that allows users to mix, record, stream, and live-switch four video inputs. Ideal for lecture capture, conference recording and usability labs, it supports third party platforms including Kaltura, Panopto, OpenCast, YouTube, Twitter, Livestream and Wowza.

**epiphan video**

## Bring your video production studio with you

### EPI-PEARLM



This reliable and all-in-one video production system may be small but it's filled with endless pro-features. The Epiphan Pearl Mini takes your video production to the next level by recording, streaming and switching up to three Full HD video inputs from HDMI, SDI and USB sources. Stream to destinations over RTMP or RTMPS for greater security or share your webcast locally with popular protocols such as HTTP, HLS, FLV, ASF, UPnP and SAP.

**BirdDog**

## Remote control block camera based on unique NDI A/V transfer protocol



### BD-PF120

Featuring a Sony Exmor R™ back-illuminated CMOS image sensor, PF120 delivers incredible imaging characteristics, with enhanced low noise sensitivity. BirdDog's unique NDI silicon produces visually lossless, full-bandwidth NDI and the USB 2.0 UVC output connects directly to video conferencing platforms.

**Panasonic**

## Compact professional 4K POV PTZ camera



### PAN-AWUE4W

The AW-UE4 supports 4K video output and is equipped with an ultra-wide-angle lens, with a 111-degree field of view. The compact size and versatility of the UE4 body, makes this the perfect remote camera for recording or streaming. A single ethernet or USB power cable can transmit, control and power the camera, making usage easier.

**Lumens**<sup>TM</sup>  
Brilliance by Design

## Auto tracking and smart switching HD PTZ



### LUM-VCTR1

VC-TR1 is a fully integrated auto-tracking PTZ camera. It is designed to automate lecture capture, corporate training, house of worship, and any stage-based production. Lumens VC-TR1 camera is capable of automatic and continuous tracking. It is an all-in-one unit with No need for dongles, add-on tracking hardware or an external processor. Equipped with dual cameras – a PTZ camera and a secondary panoramic camera - VC-TR1 guarantees consistent tracking performance every time, even in low light conditions.

**SONY**

## Compact 4K 60p BOX-style remote camera with 25x optical zoom



### SRG-XB25W

The SRG-XB25 high-zoom BOX camera draws on decades of Sony's professional imaging know-how to suit a wide range of content creation applications. It's ideal for capturing and streaming impressive 4K pictures in environments including seminar rooms, lecture theatres, and more.



## Introducing Mounts & Accessories

As the AV industry grows, having the right mounts and accessories to go with them becomes increasingly important. With new innovations in the mounts industry, small to large displays, televisions, projectors and audio equipment are able to be seamlessly integrated into their environment.

Workplaces are also calling for improvements in the ergonomics of their technology. From height adjustable monitor arms to the popular sit-stand workstation, improving employee wellbeing has been shown to drastically increase productivity rates.

Universal mounting systems can support a wide range of equipment such as flat panels and video walls. With heightened demand of technology in the workplace, having the right cable solutions allow for faster data transfer, clarity of images, and sounds and flexibility.

Custom wall plate spacers and micro-adjustability features can significantly speed up the installation of a video wall and reduce the installer's bill. If a panel needs to be replaced, quick-release and hot-swapping capabilities enable this to be done quickly and safely to avoid interruption of service.

When it comes to projection, it pays to invest in the right accessories for the job. This will include a fixed, portable or even motorised screen. With a higher quality screen, such as a model that reflects ambient light and increases contrast, you may need a less powerful, and therefore less expensive, projector to accompany it.



**30-40%**  
recommended cost  
of projector screen  
compared to the projector



**5.7%**  
global mounts, stands  
and lifts CAGR, 2020-25<sup>1</sup>

<sup>1</sup> Based on Midwich and Square One sales from April 2019 to March 2020 compared to April 2018 to March 2019. Data taken 6.3.20, exclusions & omissions exempt.

## THE MOST ADVANCED PUSH TO RELEASE VIDEOWALL MOUNT ON THE MARKET

MODULAR DESIGN TO CREATE VIDEOWALL



up to 70"

**BT8312**  
SLIMLINE FULL SERVICE VIDEOWALL MOUNT  
with soft release



up to 86"

**BT7885**  
FLAT SCREEN WALL MOUNT  
with pull-down AV storage tray



- Tool-less operation & assisted release of the AV storage tray
- Accessories can be accessed without screen removal
- Replacement tray also available - BT7885-TRAY

- Patent Pending Soft Release allows a smooth, controlled pop-out of screens for easy service access

- Ergonomically Designed Hand Wheels for easy toolless adjustment of screens

- 8-Point Micro Adjustment +/-7.8mm adjustment in each corner for seamless display alignment plus lateral and height adjustment

- Slimline Design
- Integrated Locking Mechanism



Scan to view product video



EASY ACCESS TO AV EQUIPMENT



Scan to view product video



ORIGINAL REGISTERED DESIGNS



With more than 500 AV mounts and accessories in its portfolio, plus a bespoke design service that can cater to any environment, B-Tech is perfectly positioned to complete your AV solution. Established in 1972, B-Tech has since become internationally renowned for innovation and customer service.

**B-TECH AV MOUNTS**  
**Manufacturer**  
**Model No**

Part Code      Mount Type      Fitment Size      Max Weight      Max VESA      Colour      Pole Length

Wall mounts							
<b>BT7510/B</b>	BTEBT7510/B	Flat	10-28"	20kg	100 x 100	Black	N/A
<b>BT7511/B</b>	BTEBT7511/B	Tilt	10-28"	20kg	100 x 100	Black	N/A
<b>BT7532/B</b>	BTEBT7532/B	Flat	15-47"	40kg	200 x 200	Black	N/A
<b>BT7523/PB</b>	BTEBT7523PB	Tilt	32-47"	25kg	200 x 200	Black	N/A
<b>BT7515/PB</b>	BTEBT7515/B	Articulating	32-47"	25kg	200 x 200	Black	N/A
<b>BT8210-PRO/B</b>	BTEBT8210/B	Flat	42-55"	50kg	400 x 400	Black	N/A
<b>BT8431-PRO/B</b>	BTEBT8431/B	Tilt	22-55"	50kg	400 x 400	Black	N/A
<b>BTV514/B</b>	BTEBTV514/B	Articulating	37-60"	35kg	600 x 400	Black	N/A
<b>BT8421-PRO/B</b>	BTEBT8421-PRO/B	Flat	37-55"	50kg	400 x 400	Black	N/A
<b>BT8221</b>	BTEBT8221	Articulating	52-65"	36kg	600 x 400	Black	N/A
<b>BT8422-PRO/B</b>	BTEBT8422-PRO/B	Flat	52-80"	70kg	800 x 500	Black	N/A
<b>BT8432-PRO/B</b>	BTEBT8432/B	Tilt	52-80"	70kg	600 x 400	Black	N/A
<b>BT8442</b>	BTEBT8442	Flat	49-80"	80kg	600 x 400	Black	N/A
<b>BT7883B</b>	BTEBT7883B	Flat Mount w AV Accessory Storage	32-70"	100kg	600x400	Black	N/A
<b>BT9901/B</b>	BTEBT9901	Flat	55-100"	100kg	900 x 600	Black	N/A
<b>BT9903/B</b>	BTEBT9903	Flat	65-120"	200kg	1100 x 730	Black	N/A
<b>BT9906/B</b>	BTEBT9906	Flat Portrait	86" Stretch	50kg	800 x 200	Silver / Black	N/A
<b>BT8225/B</b>	BTEBT8225/B	Articulating	39-75"	45kg	600 x 400	Black	N/A
<b>BT7550</b>	BTEBT7550	Flat   Rotation	37-65"	70kg	400 x 400	Black	N/A
System-X							
<b>BT8330-CST</b>	BTEBT8330CST	MenuBoard Rail System - Custom	32-70"	50kg	600 x 400	Silver / Black	N/A
<b>BT8342-CST</b>	BTEBT8342CST	Videowall With Pop-out Rail System	32-70"	50kg	600 x 400	Silver / Black	N/A
<b>BT83702X2</b>	BTEBT83702X2BB	Videowall Stand 2x2	46-60"	50kg	600 x 400	Black	1.8m
<b>BT83703X3</b>	BTEBT83703X3BB	Videowall Stand 3x3	46-55"	50kg	600 x 400	Black	2.4m
<b>BT83712X2</b>	BTEBT83712X2BB	Videowall Trolley 2x2	46-60"	50kg	600 x 400	Black	1.8m
<b>BT83713X3</b>	BTEBT83713X3BB	Videowall Trolley 3x3	46-55"	50kg	600 x 400	Black	2.4m
Videowall							
<b>BT8308</b>	BTEBT8308	Mini Full service Mount	22-47"	25kg	200 x 200	Black	N/A
<b>BT8309</b>	BTEBT8309	Mini Full Service Mount Pop-out	22-47"	25kg	200 x 200	Black	N/A
<b>BT8310</b>	BTEBT8310B	Videowall	42-75"	75kg	600 x 400	Black	N/A
<b>BT8310XL</b>	BTEBT8310BXL	Videowall	42-120"	125kg	600 x 400	Black	N/A
<b>BT8312</b>	BTEBT8312	Videowall Slimline	42-75"	50kg	600 x 400	Black	N/A
Trolleys and stands							
<b>BT8503</b>	BTTROLLEY	Trolley	47-60"	50kg	800 x 600	Black	1.8m
<b>BT8506</b>	BTTROLLEYXL	Trolley	65-100"	130kg	1100 x 730	Black	1.6m
<b>BT8504</b>	BTEBT8504BB	Trolley	42-65"	70kg	600 x 400	Black / Black	1.6m
<b>BT8562</b>	BTEBT8562	Designer Trolley	40-70"	70kg	600x400	Black/Black/Silver/ White	1.9m
<b>BT8564</b>	BTEBT8654	XL Designer Trolley	65-120"	130kg	1000x600	Black / Black & Silver/ White	1.9m
<b>BT8566</b>	BTEBT8566	Flip Rotation Designer Trolley	37-70"	70kg	600x400	Black / Silver & Black / White	1.9m
<b>BT8701</b>	BTEBT8701	Premium Stand UC/VC	39-70"	70kg	472x400	Black / Silver & Black	2.0m
<b>BT8708</b>	BTEBT8708	Premium Stand UC/VC	65-100"	140kg	972x800	Black / Silver & Black	2.0m
<b>BT8711</b>	BTEBT8711	Premium Twin Screen UC/VC Stand	55-65"	70kg each	600x400	Black / Silver & Black	2.0m
<b>BT7884B</b>	BTEBT7884	Primium Flip Down for use w BT87++	N/A	10kg	N/A	Black	N/A
<b>BT8551</b>	BTEBT8551200	Stand	40-55"	35kg	600 x 400	Black	2.0m
<b>BT8553</b>	BTEBT8553-200BB	Stand Back to back	55-65"	35kg	600 x 400	Black	2.0m
Ceiling mounts							
<b>BT8426</b>	BTEBT8426B	Ceiling	Up to 55"	40kg	400 x 400	Black	1m
<b>BT8427</b>	BTEBT8427/B	Ceiling	Up to 65"	70kg	600 x 400	Black	1m
<b>BT8448-100</b>	BTEBT8448-100	Ceiling	Up to 100"	130kg	1100 x 730	Black	1m
Projector mounts							
<b>BT893</b>	BTEBT893	Ceiling	N/A	70kg	N/A	Black	N/A
<b>BT893-AD</b>	BTEBT893AD	Ceiling	N/A	70kg	N/A	Black	753-1153mm
<b>BT899</b>	BTEBT899B	Ceiling	N/A	25kg	N/A	Black	N/A
<b>BT882</b>	BTEBT882B	Ceiling	N/A	10kg	N/A	Black	580-830mm
<b>BT899-XL</b>	BTEBT899XL/B	Ceiling	N/A	25kg	N/A	Black	N/A
Desktop mounts							
<b>BT7372</b>	BTEBT7372	Desktop	Up to 28"	9kg	100 x 100	Black	300mm
<b>BT7373</b>	BTEBT7373	Desktop	Up to 28"	9kg	100 x 100	Black	300mm
<b>BT7374</b>	BTEBT7374	Desktop	Up to 28"	9kg	100 x 100	Black	300mm
<b>BT7382</b>	BTEBT7382	Desktop	Up to 28"	9kg	100 x 100	Black	300mm
<b>BT7383</b>	BTEBT7383	Desktop	Up to 28"	9kg	100 x 100	Black	300mm
<b>BT7384</b>	BTEBT7384	Desktop	Up to 28"	9kg	100 x 100	Black	300mm

## Easily rotate from landscape to portrait and back

The tool-less rotation adjustment allows the users to freely rotate the screen from 0° to 90° while mounted or locked at a preferred angle using the built in angle guide before mounting.



**BTEBT7550**

## Heavy duty stylish flat screen wall mount

Designed to mount screens close to the wall, the stand bolts to the floor with a minimal footprint and features integrated cable management to ensure a smart and stylish installation which is in keeping with the high-end, contemporary aesthetic.



**BTEBT8701**

## Designed to make videowall installations as quick and simple as possible

The BT8310 features a pop-in, pop-out system which enables quick and easy access to the rear of mounted screens for servicing and maintenance and 8 point micro-adjustment.



**BTEBT8310B**





## VIDEO WALL MOUNTS

Peerless-AV understands the challenges facing installers and integrators and our experience in the market has led to the creation of video wall mounts that are packed with innovative features that offer up to a 60% reduction in installation time.



8 POINT TOOL-LESS  
MICRO-ADJUSTMENTS



SOFT  
PUSH RELEASE



PORTRAIT OR  
LANDSCAPE  
ORIENTATION



CUSTOM  
SPACERS



Full Service Quick Release  
Video Wall Mount

### DS-VW765-LQR

**Display Size**  
46" to 65"

**Max Load**  
57kg

**VESA® Pattern\***  
Up to 700 x 400mm



LANDSCAPE  
MODEL

Supreme Full Service Quick Release  
Video Wall Mount

### DS-VW775-QR

**Display Size**  
46" to 60"

**Max Load**  
57kg

**VESA® Pattern\***  
200 x 200 up to  
600 x 400mm



Large Format Quick Release  
Video Wall Mount

### DS-VW795-QR

**Display Size**  
65" to 98"

**Max Load**  
102kg

**VESA® Pattern\***  
Up to 600 x 600mm



\*Adaptors available for other VESA® patterns

Peerless-AV consider a “solution” to be more than the product itself. A true solution encompasses how the product is made, how it gets to you and the service you receive. Peerless-AV devote care and attention to every element of their AV solutions in order to fulfil the sum total of your needs.

Manufacturer Model No	Part Code	Mount Type	Fitment Size	Max Weight	Max VESA	Colour
<b>Xtreme outdoor displays</b>						
XHB652-EUK	PEERXHB652EUK	Xtreme high performance, fully sealed outdoor display	65"	83kg	600x400	Black
<b>dvLED MOUNTING SOLUTIONS</b>						
DS-LEDCLAAF-3x3	PEERDSLEDCLAAF3	Stylish trolley for LG 130" LAAF display	LG 130" LAAF	193kg	N/A	Silver
DS-LEDFLAAF-3x3	PEERDSLEDFLAAF3	Fixed wall mount for LG 130" LAAF display	LG 130" LAAF	193kg	N/A	Black
DS-LEDM-A27	PEERDSLEDMA27	SEAMLESS Connect One-to-One mount for Absen Acclaim	Absen Acclaim	40kg	N/A	Black
DS-LEDA27-3x3		Fixed 3x3 configuration wall mount for Absen Acclaim	Absen Acclaim		N/A	Black
DS-LEDA27-4x4		Fixed 4x4 configuration wall mount for Absen Acclaim	Absen Acclaim	140kg	N/A	Black
DS-LEDA27-5x5	PEERDSLEDA275X5	Fixed 5x5 configuration wall mount for Absen Acclaim	Absen Acclaim	215kg	N/A	Black
DS-LEDIER-3x3	PEERDSLEDIER3X3	Fixed 3x3 configuration wall mount for Samsung IER & IFR	Samsung IER/IFR	112kg	N/A	Black
DS-LEDIER-4x4		Fixed 4x4 configuration wall mount for Samsung IER & IFR	Samsung IER/IFR	198kg	N/A	Black
DS-LEDIER-5x5	PEERDSLEDIERSX5	Fixed 5x5 configuration wall mount for Samsung IER & IFR	Samsung IER/IFR	310kg	N/A	Black
<b>Trolleys and stands</b>						
VCM580	PEERVCM580	Dual screen VC floor-to-wall mount	2 x 55-80"	152kg	800 x 400	Silver
SR555M	PEERSR555M	Twin screen VC Trolley - Column	2 x 40-55"	68kg	400 x 400	Black
SR598	PEERSR598	Large Screen Trolley	55-98"	136kg	900 x 600	Black
SR560M	PEERSR560M	Trolley with metal shelf	32-75"	68kg	600 x 400	Black
SR560-FLIP2	PEERSR560FLIP2	Samsung Flip trolley with 90° rotation mounting	55" & 65"	41kg	400x400	White
<b>SMARTMOUNT</b>						
SF640P	PEERSF640P	Flat-to-Wall Mount	32-50"	68kg	400 x 400	Black
SF650P	PEERSF650P	Flat-to-Wall Mount	37-75"	79kg	749 x 433	Black
SF680P	PEERSF680P	Flat-to-Wall Mount	60-95"	158kg	1111 x 744	Black
SFP680	PEERSFP680	Flat-to-Wall Mount - Portrait	46-90"	158kg	494 x 650	Black
ST640P	PEERST640P	Tilt Wall Mount - from -5 to +15°	32-60"	68kg	458 x 405	Black
ST650P	PEERST650P	Tilt Wall Mount - from -5 to +15°	37-75"	79kg	750 x 405	Black
ST680P	PEERST680P	Tilt Wall Mount - from -5 to +15°	60-95"	158kg	1119 x 745	Black
STP680	PEERSTP680	Tilt Wall Mount - Portrait	46-90"	158kg	455 x 650	Black
SA746PU	PEERSA746PU	Articulating - Full Motion + Tilt	32-50"	36kg	400 x 400	Black
SA752PU	PEERSA752PU	Articulating - Full Motion + Tilt	37-55"	41kg	600 x 400	Black
SA761PU	PEERSA761PU	Articulating - Full Motion + Tilt	39-75"	57kg	600 x 400	Black
SA771PU	PEERSA771PU	Articulating - Full Motion + Tilt	46-90"	68kg	800 x 400	Black
<b>Indoor totem kiosks</b>						
KIPC2540-EUK	PEERKIPC2540EUK	Curved Portrait kiosk (Other sizes are available)	40"	56kg	600 x 400	Black / Silver / Custom
KIPC2546-EUK	PEERKIPC2546EUK	Curved Portrait kiosk (Other sizes are available)	46"	56kg	600 x 400	Black / Silver / Custom
KIPC2549-EUK	PEERKIPC2549EUK	Curved Portrait kiosk (Other sizes are available)	49"	56kg	600 x 400	Black / Silver / Custom
KIPC2555-EUK	PEERKIPC2555EUK	Curved Portrait kiosk (Other sizes are available)	55"	56kg	600 x 400	Black / Silver / Custom
KIPC2565-EUK	PEERKIPC2565EUK	Curved Portrait kiosk (Other sizes are available)	65"	68kg	600 x 400	Black / Silver / Custom
<b>Video wall mounts &amp; trolleys</b>						
DS-VW765-LQR	PEERDSVW765LQR	Quick release Landscape	46-65"	57kg	700 x 400	Black
DS-VW755S	PEERDSVW755S	Quick Release / Ultra Slim	40-65"	36kg	400 x 400	Black
DS-VW775S	PEERDSVW775S	Pop-out / Extra adjustment	46-60"	57kg	400 x 400	Black
DS-VW775-QR	PEERDSVW775QR	Quick Release / Extra adjustment	46-60"	57kg	400 x 400	Black
DS-VW795-QR	PEERDSVW795QR	Quick Release / Extra Large	65-98"	102kg	600 x 600	Black
DS-C560-2x2	PEERDSC5602X2	2x2 Video wall trolley (Other configurations are available)	4 x 46-60"	227kg	600 x 400	Black
DS-C555-3x3	PEERDSC5553X3	3x3 Video wall trolley (Other configurations are available)	9 x 46-55"	409kg	600 x 400	Black

## Sleek design, compatible with any office decor

Thanks to technology advancements and the increased cost of travel, video conferencing is quickly becoming a commonplace in business around the globe. Peerless-AV's floor to wall solution makes implementation of video conferencing equipment that much easier.



PEERVCM580

## Ideal for collaboration spaces

Mobility, appealing design, display height adjustment and a pre-assembled base ensure quick assembly, while providing a rigid, but attractive structure to match the display's aesthetics. The 4" casters make it easy to move from room-to-room and optional bumper accessories ensure nothing is damaged along the way. The mount's rotational interface allows the user to easily rotate the display 90° from landscape to portrait, and holds the display at a 0° or -4.5° to further promote ergonomics with a more natural angled writing surface. Designed to be used with Samsung Flip 55" & 65" displays to encourage collaboration.



PEERSR560FLIP2

## Universal outdoor digital menu boards for QSR and retail drive-thru

The sleek Outdoor Digital Menu Board models can support up to three displays to enhance outdoor drive-thru efficiency. These all-weather rated, outdoor units are UL 48 certified and offer a low operating cost, modular design, and a simplified two-man installation process. Universal design offers maximum flexibility and compatibility with leading 55" outdoor digital signage displays from Peerless-AV, Samsung and LG.



PEERKOF5552EUK

Designed and manufactured in the United Kingdom, PMVmounts products are designed with compatibility and ease of use in mind with an emphasis on build quality and competitive pricing. Manufactured using state-of-the-art CNC fabrication technology all PMVmounts products are backed up by the PMVguarantee on fitment and with a lifetime warranty on materials and workmanship. PMVmounts welcomes custom project enquiries.

## Customisable to meet individual requirements

Whether you need full vinyl wraps, a different colour or another customisable feature, we can make sure this single sided kiosk meets your requirements.



PMVKIOSKXLIS

## Designed specifically for landscape screens up to 100"

Fitting screens from 65" to 100", this trolley can hold up to 135kg. With a strong and sturdy frame, this mount is quick and simple to assemble and allows screens to tilt up to 16°. Perfect for use with SMART Interactive displays.



PMVTROLLEYXXLW

## Smooth & quiet electric height adjustment

Fitting screens from 43" to 86", the Electric Height Adjustment TV trolley has near-silent movement and features anti-crush technology. Ideal for interactive displays.



PMVTROLLEYEL

Manufacturer Model No	Part Code	Mount Type	Fitment Size	Max Weight	Max VESA	Colour	Pole Length
<b>Wall mounts</b>							
PMVMOUNTTECH2034	PMVMOUNTTECH2034	Cantilever	14-32"	17kg	200 x 200	Black	N/A
PMVMOUNT2036F	PMVMOUNT2036F	Flat	32-65"	60kg	600 x 400	Black	N/A
PMVMOUNT2036FP	PMVMOUNT2036FP	Portrait	37-65"	50kg	600 x 400 portrait	Black	N/A
PMVMOUNT2036FX	PMVMOUNT2036FX	Flat	43-86"	100kg	800 x 400	Black	N/A
PMVMOUNT2040	PMVMOUNT2040	Flat	21-40"	25kg	200 x 200	Black	N/A
PMVMOUNTTECH2052	PMVMOUNTTECH2052	Cantilever	14-32"	17kg	200 x 200	Black	N/A
PMVMOUNT2053	PMVMOUNT2053	Tilt	21-40"	25kg	200 x 200	Black	N/A
PMVMOUNTTECH2058	PMVMOUNTTECH2058	Cantilever	21-40"	30kg	400 x 300	Black	N/A
PMVMOUNT2036T	PMVMOUNT2036T	Tilt	32-65"	60kg	600 x 400	Black	N/A
PMVMOUNT2036TP	PMVMOUNT2036TP	Portrait/Tilt	37-65"	50kg	600 x 400 portrait	Black	N/A
PMVMOUNTXFB	PMVMOUNTXFB	Flat	60-100"	135kg	1200 x 600	Black	N/A
PMVMOUNTXFBP	PMVMOUNTXFBP	Portrait	55-90"	135kg	600 x 600	Black	N/A
PMVMOUNTXFBT	PMVMOUNTXFBT	Tilt	60-100"	135kg	1200 x 600	Black	N/A
PMVMOUNTXFBPT	PMVMOUNTXFBPT	Portrait/Tilt	55-90"	135kg	600 x 600	Black	N/A
PMVMOUNT3246SA	PMVMOUNT3246SA	Cantilever	32-55"	35kg	600 x 400	Black	N/A
PMVMOUNTLE3255C	PMVMOUNTLE3255C	Cantilever	32-65"	35kg	600 x 400	Black	N/A
PMVMOUNT3760DA	PMVMOUNT3760DA	Cantilever	37-75"	75kg	600 x 400	Black	N/A
PMVMERSPG3	PMVMERSPG3	Holster	N/A	5kg	400 x 400	Black	N/A
PMVMOUNTVC	PMVMOUNTVC	Shelf	N/A	5kg	N/A	Black	N/A
PMVIDEOWALL	PMVIDEOWALL	Videowall	40-65"	50kg	600 x 400	Black	N/A
<b>Ceiling mounts</b>							
PMVCEILINGSMALL	PMVCEILINGSMALL	Ceiling	18-40"	35kg	400 x 300	Black & White	1m
PMVCEILINGLARGE	PMVCEILINGLARGE	Ceiling	32-65"	35kg	600 x 400	Black & White	1m
<b>Desktop</b>							
PMVDESKTOP	PMVDESKTOP	Table Top	17-32"	10kg	100 x 100	Black	N/A
PMVDESKTOPDUAL	PMVDESKTOPDUAL	Dual Desk	17-32"	25kg	100 x 100	Black	N/A
PMVMOUNTMTDI	PMVMOUNTMTDI	Table Top	32-65"	50kg	800 x 400	Black	N/A
<b>Trolleys and stands</b>							
PMVTROLLEY	PMVTROLLEY	Trolley	21-55"	35kg	800 x 400	Silver & Black	N/A
PMVTROLLEYXL	PMVTROLLEYXL	Trolley	55-75"	100kg	800 x 600	Silver & Black	N/A
PMVTROLLEYXXL	PMVTROLLEYXXL	Trolley	65-100"	135kg	1200 x 600	Silver & Black	N/A
PMVTROLLEYXXLW	PMVTROLLEYXXLW	Trolley	65-100"	135kg	1200 x 600	White & Black	N/A
PMVSTANDFWB8	PMVSTANDFWB8	Wall Stand	65-100"	135kg	1200 x 600	Silver & Black	N/A
PMVTROLLEYXLSH1	PMVTROLLEYXLSH1	Shelf	N/A	5kg	N/A	Black	N/A
PMVSTANDFWB4	PMVSTANDFWB4	Stand	55-90"	135kg	600 x 600	Silver & Black	N/A
<b>Electric height adjust</b>							
PMVTROLLEYEL	PMVTROLLEYEL	Trolley	46-86"	100kg	800 x 600	Black	N/A
PMVSTANDEL	PMVSTANDEL	Stand	46-86"	100kg	800 x 600	Black	
<b>Projector mounts</b>							
PMVMOUNT3	PMVMOUNT3	Ceiling	N/A	15kg	N/A	Black	225mm
PMVMOUNT5	PMVMOUNT5	Ceiling	N/A	25kg	N/A	White	1m
PMVMOUNT5EXT	PMVMOUNT5EXT	1m Ext. Pole	N/A	N/A	N/A	White	1m
PMVMOUNT7	PMVMOUNT7	Ceiling	N/A	25kg	N/A	White	1m
PMVSHORTTHROW	PMVSHORTTHROW	Short-Throw	N/A	25kg	N/A	White	735-1420mm
PMVULTRASHORT	PMVULTRASHORT	Short-Throw	N/A	25kg	N/A	White	0-535mm
<b>Kiosks</b>							
PMVKIOSK1S	PMVKIOSK1S	Single side kiosk	40-50"	60kg	600 x 400	Black/Silver/White	N/A
PMVKIOSK1D	PMVKIOSK1D	Double side kiosk	40-50"	60kg	600 x 400	Black/Silver/White	N/A
PMVKIOSKXLIS	PMVKIOSKXLIS	Single side kiosk	55-65"	60kg	600 x 400	Black/Silver/White	N/A
PMVKIOSKXLID	PMVKIOSKXLID	Double side kiosk	55-65"	60kg	600 x 400	Black/Silver/White	N/A
PMVKIOSKXXLIS	PMVKIOSKXXLIS	Single side kiosk	65-75"	80kg	600 x 400	Black/Silver/White	N/A



Manufacturer Model No	Part Code	Mount Type	Fitment Size	Max Weight	Max VESA	Colour	Pole Length
<b>Fusion wall mounts</b>							
MSMIU	CHIEFMSMIU	Flat	32-47"	56.7kg	640 x 400	Black	N/A
LSMIU	CHIEFLSMIU	Flat	37-63"	90.7kg	870 x 500	Black	N/A
XSMIU	CHIEFXSMIU	Flat	55-82"	113.4kg	1070 x 600	Black	N/A
MTMIU	CHIEFMTMIU	Tilt	32-47"	56.7kg	600 x 400	Black	N/A
LTMU	CHIEFLTMIU	Tilt	37-63"	90.7kg	870 x 500	Black	N/A
XTMIU	CHIEFXTMIU	Tilt	55-82"	113.4kg	1080 x 600	Black	N/A
MSDIU	CHIEFMSDIU	Height Adjustable	Up to 65"	31-60kg	800 x 400	Black	N/A
LSDIU	CHIEFLSDIU	Height Adjustable	Up to 90"	57-80kg	800 x 400	Black	N/A
<b>Fusion camera, service &amp; storage accessories</b>							
FCA810	CHIEFFCA810	Shelf	n/a	5.22kg	n/a	Black	N/A
FCA811	CHIEFFCA811	Shelf	n/a	5.22kg	n/a	Black	N/A
CSSMP15X10	CHIEFCSSMP15X10	Slide out	n/a	6.8kg	n/a	Black	N/A
FCAVIU	CHIEFFCAVIU	Pop out	40 - 86"	68kg	n/a	Black	N/A
FCAXVIU	CHIEFFCAXVIU	Pop out	55 - 100"	113kg	n/a	Black	N/A
<b>Thininstall swingarm wall mounts</b>							
TS525TU	CHIEFTS525TU	Articulating	37-58"	56.7kg	800 x 400	Black	N/A
TS325TU	CHIEFTS325TU	Articulating	26-52"	34.0kg	600 x 400	Black	N/A
TS318SU	CHIEFTS318SU	Articulating	26-52"	34.0kg	600 x 400	Black	N/A
PSMH2860 (Stretch mount)	CHIEFPSMH2860	Flat	86"	34kg	600 x 200	Black	N/A
<b>Trolleys and stands</b>							
AVSFSS	CHIEFAVSFSS	Floor to wall		90.7kg	n/a	Black	N/A
MPAU	CHIEFMPAU	Trolley	37-55"	56.7kg	600 x 400	Black	N/A
LPAUB	CHIEFLPAUB	Trolley	50 - 75"	90.7kg	800 x 400	Black	N/A
MFAU	CHIEFMFAU	Floor Stand	37-55"	56.7kg	600 x 400	Black	N/A
LFAU	CHIEFLFAU	Floor Stand	40-80"	90.7kg	800 x 400	Black	N/A
XPAIU	CHIEFXPAIU	Trolley	55-100*"	136.1kg	800 x 400	Black	N/A
XVAUB	CHIEFXVAUB	Trolley	37-70"	113.4kg	800 x 400	Black	N/A
PFCUB	CHIEFPFCUB	Trolley	42-71"	90.7kg	862 x 517	Black	N/A
PFIUB	CHIEFPFIUB	Floor Stand	42-71"	90.7kg	862 x 517	Black	N/A
MFCUB	CHIEFMFCUB	Trolley	30-55"	56.7kg	709 x 431	Black	N/A
MFIUB	CHIEFMFIUB	Floor Stand	30-55"	56.7kg	709 x 431	Black	N/A
MPDIU	CHIEFMPDIU	Trolley	Up to 65"	30-59kg	800 x 400	Black	N/A
LPDIU	CHIEFLPDIU	Trolley	Up to 90"	56-79kg	800 x 400	Black	N/A
PRSU	CHIEFPRSU	Floor Stand		90.7kg	860 x 515	Black	N/A
XPDIU-UK	CHIEFXPDIU-UK	Electric Height Adjustable Trolley	50-80"	140.6kg	860 x 510	Black	N/A
LDSIU	CHIEFLDSIU	Table Top Stand	46-70"	56.7kg	600 x 400	Black	N/A
<b>Videowall</b>							
LSMIU*FCAVIU	CHIEFLSMVIU	Videowall	37-63"	68kg	880 x 400	Black	N/A
MSMIU*FCAVIU	CHIEFMSMVIU	Videowall	32-47"	68kg	650 x 400	Black	N/A
LVSU	CHIEFLVSU	Videowall	42-80"	68kg	700 x 400	Black	N/A
FRA	CHIEFFRA	Rotation Adapter	40-55"	56.7kg	400 x 400	Black	N/A
<b>Kiosk Enclosures</b>							
LF55UWP	CHIEFLF55UWP	Floor standing	55"	56.7kg	600 x 600	White	N/A
LF55UBP	CHIEFLF55UBP	Floor standing	55"	56.7kg	600 x 600	Black	N/A
LF49UWP	CHIEFLF49UWP	Floor standing	49"	56.7kg	600 x 600	White	N/A
LF49UBP	CHIEFLF49UBP	Floor standing	49"	56.7kg	600 x 600	Black	N/A
PACLF	Impact Floor Kiosk Freestanding Base	Kiosk base	N/A	N/A	N/A	N/A	N/A
LW55UBP	Impact Floor Kiosk 55" White	Wall	55"	56.7kg	400 X 400	Black	N/A
LW55UWP	Impact Floor Kiosk 55" Black	Wall	55"	56.7kg	400 X 400	White	N/A
<b>Projector mounts</b>							
KITMC030045	CHIEFKITMC03045B	Ceiling	N/A	22kg	N/A	Black	30-45cm adj kit
KITMC045080	CHIEFKITMC04580B	Ceiling	N/A	22kg	N/A	Black	45-80cm adj kit
KITMC080135	CHIEFKITMC08013B	Ceiling	N/A	22kg	N/A	Black	80-135cm adj kit
RPMU	CHIEFRPMU	Projector	N/A	22.7kg	N/A	Black	N/A
RPAU	CHIEFRPAU	Projector	N/A	22.7kg	N/A	Black	N/A
RSAUS	CHIEFRSAU	Projector	N/A	11.3kg	N/A	Black	N/A
VCTUB	CHIEFVCTUB	Projector	N/A	68kg	N/A	Black	N/A

## Enjoy new features such as Centreless shift and ControlZone leveling adjustment

Chief upgraded their fixed wall mounts based on installer feedback and the new benefits Now include added stability, faster install, improved lateral shift, easier cable management and enhanced security.



CHIEFLSMIU

## Eliminate the need for wall inspections

The Tempo™ Flat Panel Floor Support System uses the floor instead of the wall to support displays. Customise the bottom panel to match existing decor and create an aesthetic solution for any environment.



CHIEFAVSFSS

## Support the devices and components that accompany displays

This component storage panel supports devices and components near displays – either on-wall or attached to Fusion mount extrusions. Slide-out feature improves ease of access to components.



CHIEFCSSMP15X10



### Modern single column design

Suitable for screens up to 84" and 130kg, this single column trolley range is free standing with electric or fixed height options.



8420/8425/8430/  
8421/8426/8431

### Stylish design enables total user inclusivity

Designed specifically for ease of access for users of all heights and wheelchairs, the TV lift ensures interaction is safe and easy.



8960/8964/8996/  
8961/8997/8990

### Lightweight and highly mobile iPad & tablet PC management solution

This range is able to store between 15 and 32 tablets in its compartments. They will simultaneously charge and sync a wide range of devices all at once.



7425/7430/7431/7432/  
7455/7470/7471/7472

### Keep your devices charged and secure

With 8, 15 and 16 bay options, the Ibank range can be desk or wall mounted and is suitable for either 7" or 10" devices.



7705/7707/7708/7725/  
7730/7731/7732

### Effortless high-low adjustment

The BalanceBox® 400 is the perfect solution to move your touch screen up and down. The BalanceBox® 400 has a weight capacity up to 90 kg (198 lbs) and a compact design with a stylish stainless steel cover that is hidden behind the screen.



BALBOX400

### Perfect for extra-large interactive flatpanels

The BalanceBox® 650 has a weight capacity up to 65 kg and a compact design with a stylish stainless steel cover that is hidden behind the screen.



BALBOX650

# BalanceBox®

HEIGHT ADJUSTABLE MOUNTS



UC&C

High-End Displays



Projection



Small Format Displays



Commercial & Consumer TVs



AV Solutions



Mounts & Accessories



## Re-configure your six screen setup whenever you want

This six screen desk mount is sleek, highly functional and due to its modular design, you can reconfigure your screens should your needs change.

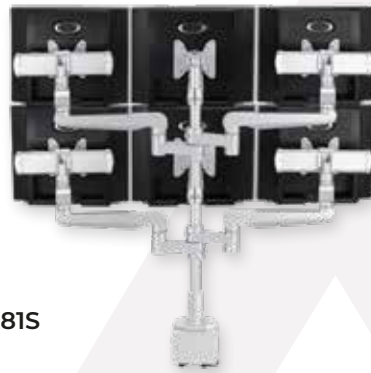

CMS2981S

## Modular dual screen and desk clamp

This dual screen table mount comes ready assembled with each arm able to hold screens up to 8kg.



CMS2091C

## Sleek and highly functional screen desk mount

Offering the perfect balance of gas assisted fingertip adjustment and contemporary styling, with a sleek streamlined design.



CMS2074C

# TeamMate®

## Take the meeting with you for easy collaboration

TeamMate VariHite™ Screen Stand is an electrically height adjustable stand for VESA compatible flat screen displays, including the Microsoft Surface Hub™ and SMART interactive displays.



TMVARIHITESS

## Secure media cabinet for teaching and seminar rooms

Low cost and with a small footprint the hub is a fully functioning secure media cabinet that is used against a wall or in the corner of teaching spaces.



TMHUB2

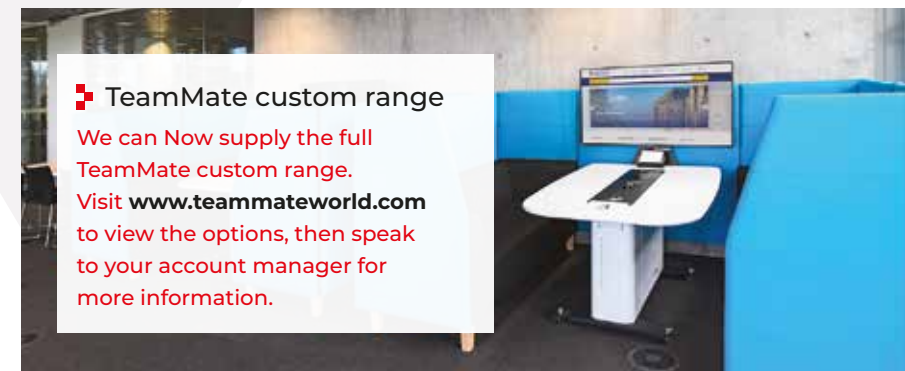

**TeamMate custom range**  
We can Now supply the full TeamMate custom range.  
Visit [www.teammateworld.com](http://www.teammateworld.com) to view the options, then speak to your account manager for more information.



# Floor & Pull Out Racks



Middle Atlantic Products has manufactured exceptional support and protection products to mount integrated AV systems in Residential, Commercial, Broadcast, and Security applications since 1979. At the heart of every installation, you'll find Middle Atlantic Products - what great systems are built on.



**SLIM 5 SERIES**

Model Number	Part Code	Mount Type	Rack Space	Usable Depth	Max Weight	Applications
<b>Slim 5</b>						
5-8	MAP58	Floor / Multi-bay	8U	508mm	181kg	Commercial AV, Residential AV
5-14	MAP514	Floor / Multi-bay	14U	508mm	181kg	Commercial AV, Residential AV
5-14-26	MAP51426	Floor / Multi-bay	14U	660mm	181kg	Commercial AV, Residential AV
5-21	MAP521	Floor / Multi-bay	21U	508mm	181kg	Commercial AV, Residential AV
5-21-26	MAP52126	Floor / Multi-bay	21U	660mm	181kg	Commercial AV, Residential AV
5-29	MAP529	Floor / Multi-bay	29U	508mm	181kg	Commercial AV, Residential AV
5-29-26	MAP52926	Floor / Multi-bay	29U	660mm	181kg	Commercial AV, Residential AV
5-37	MAP537	Floor / Multi-bay	37U	508mm	181kg	Commercial AV, Residential AV
5-37-26	MAP53726	Floor / Multi-bay	37U	660mm	181kg	Commercial AV, Residential AV
5-43	MAP543	Floor / Multi-bay	43U	508mm	181kg	Commercial AV, Residential AV
5-43-26	MAP54326	Floor / Multi-bay	43U	660mm	181kg	Commercial AV, Residential AV



**BGR SERIES**

Model Number	Part Code	Mount Type	Rack Space	Usable Depth	Max Weight	Applications
<b>BGR</b>						
BGR-1927	MAPBGR1927	Floor / Multi-bay	19U	609mm	1360kg	Commercial AV, Residential AV
BGR-2527	MAPBGR2527	Floor / Multi-bay	25U	609mm	1360kg	Commercial AV, Residential AV
BGR-4127	MAPBGR4127	Floor / Multi-bay	41U	609mm	1360kg	Commercial AV, Residential AV
BGR-4132	MAPBGR4132	Floor / Multi-bay	41U	736mm	1360kg	Commercial AV, Residential AV
BGR-4527	MAPBGR4527	Floor / Multi-bay	45U	609mm	1360kg	Commercial AV, Residential AV
BGR-4532	MAPBGR4532	Floor / Multi-bay	45U	736mm	1360kg	Commercial AV, Residential AV



**ERK SERIES**

Model Number	Part Code	Mount Type	Rack Space	Usable Depth	Max Weight	Applications
<b>ERK</b>						
ERK-1820	MAPERK1820	Floor / Multi-bay	18U	469mm	1133kg	Commercial AV, Residential AV
ERK-1825	MAPERK1825	Floor / Multi-bay	18U	589mm	1133kg	Commercial AV, Residential AV
ERK-2120	MAPERK2120	Floor / Multi-bay	21U	469mm	1133kg	Commercial AV, Residential AV
ERK-2125	MAPERK2125	Floor / Multi-bay	21U	589mm	1133kg	Commercial AV, Residential AV
ERK-2720	MAPERK2720	Floor / Multi-bay	27U	469mm	1133kg	Commercial AV, Residential AV
ERK-2725	MAPERK2725	Floor / Multi-bay	27U	589mm	1133kg	Commercial AV, Residential AV
ERK-3520	MAPERK3520	Floor / Multi-bay	35U	469mm	1133kg	Commercial AV, Residential AV
ERK-3525	MAPERK3525	Floor / Multi-bay	35U	589mm	1133kg	Commercial AV, Residential AV
ERK-4020	MAPERK4020	Floor / Multi-bay	40U	469mm	1133kg	Commercial AV, Residential AV
ERK-4025	MAPERK4025	Floor / Multi-bay	40U	589mm	1133kg	Commercial AV, Residential AV
ERK-4420	MAPERK4420	Floor / Multi-bay	44U	469mm	1133kg	Commercial AV, Residential AV
ERK-4425	MAPERK4425	Floor / Multi-bay	44U	589mm	1133kg	Commercial AV, Residential AV



**SRSR SERIES**

Model Number	Part Code	Mount Type	Rack Space	Usable Depth	Max Weight	Applications
<b>SRSR</b>						
SRSR-2-12	MAPSRSR212	In Wall & Rotate	12U	482mm	56kg	Commercial AV, Residential AV
SRSR-2-13	MAPSRSR213	In Wall & Rotate	13U	482mm	56kg	Commercial AV, Residential AV
SRSR-2-14	MAPSRSR214	In Wall & Rotate	14U	482mm	56kg	Commercial AV, Residential AV
SRSR-2-16	MAPSRSR216	In Wall & Rotate	16U	482mm	56kg	Commercial AV, Residential AV
SRSR-2-20	MAPSRSR220	In Wall & Rotate	20U	482mm	56kg	Commercial AV, Residential AV
SRSR-2-24	MAPSRSR224	In Wall & Rotate	24U	482mm	56kg	Commercial AV, Residential AV
SRSR-4-12	MAPSRSR412	In Wall & Rotate	12U	482mm	113kg	Commercial AV, Residential AV
SRSR-4-14	MAPSRSR414	In Wall & Rotate	14U	482mm	113kg	Commercial AV, Residential AV
SRSR-4-16	MAPSRSR416	In Wall & Rotate	16U	482mm	113kg	Commercial AV, Residential AV
SRSR-4-19	MAPSRSR419	In Wall & Rotate	19U	482mm	113kg	Commercial AV, Residential AV
SRSR-4-24	MAPSRSR424	In Wall & Rotate	24U	482mm	113kg	Commercial AV, Residential AV
SRSR-4-30	MAPSRSR430	In Wall & Rotate	30U	482mm	113kg	Commercial AV, Residential AV

If you cannot see the Middle Atlantic Rack you require contact [enquiries@officefox.co.uk](mailto:enquiries@officefox.co.uk) and one of the team will be happy to help



# Slide Out & Wall Racks



Middle Atlantic Products has manufactured exceptional support and protection products to mount integrated AV systems in Residential, Commercial, Broadcast, and Security applications since 1979. At the heart of every installation, you'll find Middle Atlantic Products - what great systems are built on.



AXS SERIES

Model Number	Part Code	Mount Type	Rack Space	Usable Depth	Max Weight	Applications
<b>AXS</b>						
AXS-24	MAPAXS24	In Wall	24U	508mm	294kg	Residential AV
AXS-27	MAPAXS27	In Wall	27U	508mm	294kg	Residential AV
AXS-37	MAPAXS37	In Wall	37U	508mm	294kg	Residential AV
AXS-40	MAPAXS40	In Wall	40U	508mm	294kg	Residential AV
AXS-40-26	MAPAXS4026	In Wall	40U	660mm	294kg	Residential AV
AXS-43	MAPAXS43	In Wall	43U	508mm	294kg	Residential AV
AXS-43-26	MAPAXS4326	In Wall	43U	660mm	294kg	Residential AV

\*Based on Extension Length 121.92cm



DWR SERIES

Model Number	Part Code	Mount Type	Rack Space	Usable Depth	Max Weight	Applications
<b>DWR</b>						
DWR-10-17	MAPDWR1017	Horizontal	10U	381mm	136kg	Commercial AV, Residential AV, Security
DWR-10-22	MAPDWR1022	Horizontal	10U	508mm	136kg	Commercial AV, Residential AV, Security
DWR-12-17	MAPDWR1217	Horizontal	12U	381mm	136kg	Commercial AV, Residential AV, Security
DWR-12-22	MAPDWR1222	Horizontal	12U	508mm	136kg	Commercial AV, Residential AV, Security
DWR-12-26	MAPDWR1226	Horizontal	12U	609mm	136kg	Commercial AV, Residential AV, Security
DWR-16-17	MAPDWR1617	Horizontal	16U	381mm	136kg	Commercial AV, Residential AV, Security
DWR-16-22	MAPDWR1622	Horizontal	16U	508mm	136kg	Commercial AV, Residential AV, Security
DWR-18-17	MAPDWR1817	Horizontal	18U	381mm	136kg	Commercial AV, Residential AV, Security
DWR-18-22	MAPDWR1822	Horizontal	18U	508mm	136kg	Commercial AV, Residential AV, Security
DWR-18-26	MAPDWR1826	Horizontal	18U	609mm	136kg	Commercial AV, Residential AV, Security
DWR-21-17	MAPDWR2117	Horizontal	21U	381mm	136kg	Commercial AV, Residential AV, Security
DWR-21-22	MAPDWR2122	Horizontal	21U	508mm	136kg	Commercial AV, Residential AV, Security
DWR-24-17	MAPDWR2417	Horizontal	24U	381mm	136kg	Commercial AV, Residential AV, Security
DWR-24-22	MAPDWR2422	Horizontal	24U	508mm	136kg	Commercial AV, Residential AV, Security
DWR-35-22	MAPDWR3522	Horizontal	35U	508mm	136kg	Commercial AV, Residential AV, Security
DWR-35-26	MAPDWR3526	Horizontal	35U	609mm	136kg	Commercial AV, Residential AV, Security

\*Numbers listed don't include Front Door



EWR SERIES

Model Number	Part Code	Mount Type	Rack Space	Usable Depth	Max Weight	Applications
<b>EWR</b>						
EWR-10-22	MAPEWR1022	Horizontal	10U	508mm	90kg	Commercial AV, Residential AV, Security
EWR-12-22	MAPEWR1222	Horizontal	12U	508mm	90kg	Commercial AV, Residential AV, Security
EWR-16-17	MAPEWR1617	Horizontal	16U	381mm	90kg	Commercial AV, Residential AV, Security
EWR-16-22	MAPEWR1622	Horizontal	16U	508mm	90kg	Commercial AV, Residential AV, Security

\*Numbers listed don't include Front Door



SBX SERIES

Model Number	Part Code	Mount Type	Rack Space	Usable Depth	Max Weight	Applications
<b>SBX</b>						
SBX-7	MAPSBX7	Horizontal	7U	376mm	90kg	Commercial AV
SBX-10	MAPSBX10	Horizontal	10U	376mm	90kg	Commercial AV

If you cannot see the Middle Atlantic Rack you require contact enquiries@officefox.co.uk and one of the team will be happy to help



# Cables & Accessories



## 5m AV Cable Kit with HDMI, VGA, 3.5mm and USB B



### FFCABKIT5-BMOD

5m AV Cable Kit with HDMI, VGA, 3.5mm and USB B.

Code	Length	Colour
FFCABKIT3-BMOD	3m	Black
FFCABKIT10-BMOD	10m	Black

## XERXES

### Metal Shell High Speed Premium HDMI Cable



Code	Length	Colour
XERX1HDMI	1m	Black
XERX2HDMI	2m	Black
XERX3HDMI	3m	Black
XERX5HDMI	5m	Black
XERX10HDMI	10m	Black
XERX15HDMI	15m	Black



## USB3 Extension Cables



Lindy USB3 Extension Cables

Code	Length
LINDY43158	8m
LINDY43157	10m
LINDY43229	15m



## Kramer HDMI Fibre Cable 4K 60Hz 4.4.4

Active optical 4K@60 (4:4:4) pluggable HDMI cable - low smoke and halogen free.



\*\*available in various other lengths from 10m-100m

Code	Length	Colour
KRAMCAOCH60-66	20m	Black
KRAMCAOCH60-98	30m	Black
KRAMCAOCH60-131	40m	Black
KRAMCAOCH60-164	50m	Black

## Cromo line high speed HDMI

Cromo line HDMI cables feature corrosion resistant tinned copper conductors to deliver resolutions up to 4096 x 2160 @ 60Hz over distances of up to 10m\*.



Code	Length	Colour
LINDY37871	1m	Chrome / Anthracite
LINDY37872	2m	Chrome / Anthracite
LINDY37873	3m	Chrome / Anthracite
LINDY37874	5m	Chrome / Anthracite
LINDY37875	7.5m	Chrome / Anthracite
LINDY37876	10m	Chrome / Anthracite

## Anthra line high speed HDMI

Anthra line HDMI cables feature pure performance copper conductors to deliver resolutions up to 4096 x 2160 @ 60Hz.



Code	Length	Colour
LINDY36960	0.3m	Anthracite / Black
LINDY36961	0.5m	Anthracite / Black
LINDY36962	1m	Anthracite / Black
LINDY36963	2m	Anthracite / Black
LINDY36964	3m	Anthracite / Black
LINDY36965	5m	Anthracite / Black



## Active HDMI 2.0 18G cable

Active HDMI 2.0 18G cables combine sleek, modern design with superior performance to provide high quality, reliable HDMI transmission over longer distances.

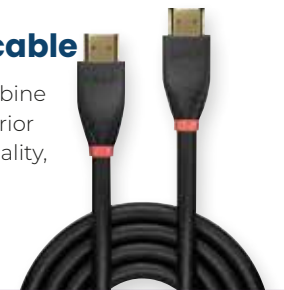

Code	Length	Colour
LINDY41071	10m	Black
LINDY41072	15m	Black
LINDY41073	20m	Black
LINDY41074	25m	Black

## Digitalinx adapter ring FFDL-AR



This Digitalinx adapter ring includes:

- 1 Interseries adaptor micro HDMI "D" male to HDMI "A" female (ARMDHD)
- 1 Interseries adaptor mini HDMI "C" male to HDMI "A" female (ARMCHD)
- 1 Interseries adaptor mini DisplayPort male to HDMI female (ARMDPHD)
- 1 Interseries adaptor full sized DisplayPort male to HDMI female (ARDPHD)
- 1 Interseries adaptor for DVI Digital male to HDMI female (ARDVHD)
- 1 Base security clamp, cable and hardware for DL-AR system (DL-CL)

## Digitalinx adapter ring FFDL-AR1942



This Digitalinx adapter ring includes:

- 1 adapter cable mini-DisplayPort male to HDMI female (AR-MDPM-HDF)
- 1 adapter cable micro-HDMI "D" male to HDMI female (AR-MDHM-HDF)
- 1 apple certified adapter lightning (M) to HDMI (F) and lightning (F) to power device (MD826AM/A)
- 1 adapter cable USB "C" male to HDMI female (AR-UCM-HDF)

## Premium high speed HDMI cable



- Full 18 Gig 4K@60Hz and HDR certified by HDMI ATC
- Supports ethernet, ARC, CEC and all HDMI audio formats
- NEC CM, CEC CMG FT4, RoHS/REACH compliant
- Full traceable HDMI premium serialized
- All 3, 6, 10, 15, 20 and 24 feet lengths rated for 18.0 Gbps)

Code	Length	Colour
FFHDPMM03F	3ft	Black
FFHDPMM06F	6ft	Black
FFHDPMM10F	10ft	Black
FFHDPMM15F	15ft	Black
FFHDPMM20F	20ft	Black

## Digitalinx "TeamUp+" Series USB webcam and microphone (120 ultra wide-angle view)



### LIBDLWFHCAM120

Full HD 1920x1080 video quality @ 30 fps with 120° Field of View. Dual built-in Noise reduction microphone arrays provide 2D, 3D digital Noise reduction and offer a pickup range up to 3 meters. Complete Plug and Play, No additional driver or software required to be recognized by the computer.

## BYOD connection hub

The Digitalinx BYOD-HUB-UT is a 6x1 multi format A/V auto switcher and scaler that features a variety of integrated input connection leads. They are compatible with devices such as mobile phones and tablets, allowing a dependable wired connection to a display or TV monitor for presentation purposes.

### FFBYODHUBUT



The BYOD-HUB-UT includes:

- 1 lightning (l) USB-C
- 1 mini DisplayPort
- 1 DisplayPort
- 1 HDMI type-A
- 1 HDMI type-D

The BYOD-HUB-UT features an HDMI output with a built in 4K video scaler that can be set to either 4K or 1080p.



C2G is an industry leading manufacturer of high performance cabling and connectivity solutions. As a brand of Legrand, C2G brings a complete portfolio of products, delivering simplified connectivity to a variety of industries.

### C2G DisplayPort Cable

Display Port Male-to Male cable with up to 8k Resolution.



Code	Length	Colour
C2G84400	1m	Black
C2G84401	2m	Black
C2G84402	3m	Black
C2G84403	5m	Black
C2G84404	7m	Black
C2G84405	10m	Black

### C2G HDMI Cable

HDMI High speed with Ethernet 4K 60Hz Cable.



Code	Length	Colour
C2G82004	1m	Black
C2G82005	2m	Black
C2G82006	3m	Black

### USB-C Docking Station with 4K HDMI, Ethernet, USB and Power Delivery, Black



#### C2G88846

More USB-C Docking Stations available contact enquiries@officefox.co.uk for options

### C2G 20cm DisplayPort Male to VGA Female Adapter Converter



#### C2G84323

This adapter converter is an ideal solution for converting the DisplayPort output of a laptop so that it may be connected to a computer monitor which accepts a VGA input.

### C2G HDMI to DVI-D Digital Video Cable

Deliver high definition video from source to display.



More lengths and colours available

Code	Length	Colour
C2G82029	1m	Black
C2G82031	2m	Black
C2G82032	3m	Black

### C2G Cat6 Cable

Cat6 Booted UTP Black RJ45 Snagless Patch Cable.



More Colours available

Code	Length	Colour
C2G83405	0.5m	Black
C2G83406	1m	Black
C2G83408	2m	Black
C2G83409	3m	Black







With over 9,300 active product lines, Hama are one of the leading accessory companies in the UK. Their key philosophy has been to provide the most advanced and modern technological approach with improvements focused on performance and quality.

## Noiseless main buttons for relaxed working

Compact, wireless optical mouse with nano receiver for super-precise and soft mouse pointer control. The ultra-small USB receiver is suitable for permanent installation in a notebook or PC. 2.4 GHz radio technology for reliable, interference-free and fast signal transmission with a range of up to 8 m. Smart-Link technology for easy start-up. Suitable for left- and right-handed users.



HAMAMW300

Model	Part Code	Cable Length (cm)	Colour	Bluetooth	Sensor Type	DPI Resolution	Buttons	Silent	4-Way Scroll Wheel	Hand
<b>Mice</b>										
MC200	HAMAMC200	150	Black	No	Optical	1200	3	No	No	Both
MW300	HAMAMW300	N/A	Black	Yes	Optical	1200	3	Yes	No	Both
RiaNo	HAMA00182645	N/A	Black	Yes	Optical	800/1200/1600	3	No	No	Left
MiaNo	HAMA00182672	N/A	White	Yes	Optical	1500/2000/2400	6	No	No	Right
MW900	HAMAMW900BLK	N/A	Black	Yes	Laser	800-2400	7	No	Yes	Right
EMC500	HAMA00182698	180	Black	No	Optical	1000/1400/1800	6	No	No	Right
EMW500	HAMA00182699	N/A	Black	Yes	Optical	1000/1400/1800	6	No	No	Right
CaNosa	HAMA00182644	N/A	Black	Yes	Optical	800/1200/1600	3	Yes	No	Both

## Stylish keyboard/mouse set for all everyday computer tasks

High-resolution optical sensor ensures precise and smooth control of the mouse cursor. Easy to set up thanks to automatic Smartlink connection. No additional software required - simply plug in and start. With UK keyboard layout.



HAMA73182664

Model	Part Code	Cable Length (cm)	Colour	Wireless	Range	No of Keys	Silent	Operating System	Mouse Included
<b>Keyboards</b>									
KC-200	HAMA73182681	150	Black	No	N/A	105	No	Windows	No
CortiNo Wired Combo	HAMA73134958		Black	No	N/A	105	No	Windows	Yes
CortiNo Wireless Combo	HAMA73182664	N/A	Black	Yes	8m	105	No	Windows	Yes
Trento Wireless Combo	HAMA73182666	N/A	Black	Yes	8m	103	Yes	Windows	Yes

## PC office headset with mobile microphone arm and USB connection

Padded earpads and headband for a perfect fit, even after long periods of use. Microphone arm for vertical positioning. Mute button allows users to switch the sound off on the microphone quickly. Cable remote control for convenient and continuous sound control. Single-sided cable for comfortable wearing with no tangles.



HAMAHSUSB300

Model	Part Code	Design	Type	Colour	Connector	Cable Length (cm)	Microphone	Volume Control	Speaker Diameter (mm)	Warranty
<b>Headphones</b>										
HK5643	HAMAHK5643	In-ear	Headphone	Black	3.5mm	120	No	No	15	2 Years
HS-P100	HAMAHS200BLK	On-ear	Headset	Black	2 x 3.5mm	200	Yes	Yes	40	2 years
HK5644	HAMAHK5644	On-ear	Headphone	Black	3.5mm	120	No	No	27	2 Years
HK5618	HAMAHK5618	Over-ear	Headphone	Black/Red	3.5/6.3mm	200	No	No	40	2 Years
HK5619	HAMAHK5619	Over-ear	Headphone	Black/Grey	3.5/6.3mm	600	No	No	40	2 Years
HS-P150	HAMA00053982	On-ear	Headset	Black	2 x 3.5mm	200	Yes	Yes	40	2 Years
HS-P350	HAMAHS350BLK	Over-ear	Headset	Black	3.5mm	200	Yes	Yes	40	2 years
HS-USB300	HAMAHSUSB300	On-ear	Headset	Black	usb	200	Yes	Yes	40	2 years

Model	Part Code	Mount Type	Arms	Type	Fitment size	Max Weight	Max Vesa	Rotation Range	Tilt	Colour
<b>Desk mounts</b>										
0095826	HAMA00095826	Monitor	N/A	Manual	10 to 30"	10kgs	100 x 100	360 °	+/- 85 / 90 °	Black
0095827	HAMA00095827	Monitor	Single	Manual	10 to 30"	10kgs	100 x 100	360 °	+/- 90 / 90 °	Black
0095830	HAMA00095830	Monitor	Dual	Manual	10 to 30"	10kgs	100 x 100	360 °	+/- 90 / 90 °	Black
0095819	HAMA00095819	Monitor	Single	Gas filled	10 to 30"	12kgs	100 x 100	360 °	+/- 15 / 90 °	Black
0095821	HAMA00095821	Monitor	Dual	Gas filled	10 to 30"	12kgs	100 x 100	360 °	+/- 90 / 90 °	Black



# Visualisers



For more than 90 years, ELMO has been dedicated to delivering quality, innovation and a high level of service. With up to 16 times optical zoom, video-in and video-out and USB ports, your customers have all the functions they need to get – and capture – a great image.

Model No	Part Code	Type	Resolution	Zoom	Light	Frames Per Second	Passthrough*	Video Out	Video In	USB	RS-232 / RS-422	Microphone	Flash Memory	Carry Case	
<b>Visualisers</b>															
<b>1336</b>	ELMOPX10E	Desktop	1080p	12x Optical / 12x Digital	1 x LED	60	Yes	HDMI, VGA, USB 3.0	2 x HDMI, VGA	Yes / USB 3.0	Yes/No	Yes	Yes	No	
<b>PX30E</b>	ELMOPX30E	Desktop	4K	12x Optical / 12x Digital	1 x LED	30	Yes	HDMI, VGA, USB 3.0, HDBase T	2 x HDMI, VGA	Yes / USB 3.0	Yes/No	Yes	Yes	No	
<b>MX-P2</b>	ELMOMXP2	4K Ultra-mobile Visualiser	4K	16 x Digital	1 x LED	30	no	USB HDMI		Yes / USB 3.0	No	No	No	no	
<b>1385</b>	ELMOMA1	Stem Visualiser	1080p	16	1 x LED	30	No	USB HDMI	No	USB	No	No	No	bo	
<b>1386</b>	ELMOMO2	Stem Visualiser	1080p	16	1 x LED	30	No	USB HDMI	No	No	No	No	No	no	
<b>L-12W</b>	ELMOLI2W	Portable Visualiser	1080p	8 x Digital	1 x LED	30	No	USB HDMI	No	No	No	No	No	no	
<b>L-12F</b>	ELMOLI2F	Document Camera	4K	12 x Optical, 8 x Digital	1 x LED	60	No	USB HDMI	No	No	No	No	No	no	
<b>1433</b>	ELMOOX1	Portable Visualiser	1080p		1 x LED	30	No	USB HDMI	No	No	No	Yes	No	no	
<b>Options</b>															
<b>1307</b>	ELMOCRA2	Wireless Tablet	N/A	N/A	N/A	N/A	N/A	N/A	N/A	N/A	N/A		N/A	N/A	
<b>1343</b>	ELMOCRBI	Interactive Pen	N/A	N/A	N/A	N/A	N/A	N/A	N/A	N/A	N/A		N/A	N/A	



With a complete range of visualisers – including portable, desktop and ceiling mounted devices – Lumens' product range covers a wide variety of applications. All visualisers support Full-HD 1080p 30fps for excellent image quality and feature a simple user interface. All Lumens visualisers have an exclusive 5-year warranty.

Model No	Part Code	Type	Resolution	Zoom	Light	Frames Per Second	Passthrough*	Video Out	Video In	USB	RS-232 / RS-422	Microphone	Flash Memory	Carry Case	
<b>Visualisers</b>															
<b>DC125</b>	LUMENSDC125	Portable Gooseneck	1080p	8 x Mechanical / 8 x Digital	1 x LED	30	N/A	USB	N/A	Yes	No	Yes	No	Optional	
<b>DC172</b>	LUMENSDC172	Portable Gooseneck	1080p	9 x Mechanical / 12 x Digital	2 x LED	30	Yes	VGA, C-VIDEO, HDMI, USB	VGA	Yes	Yes	Yes	Yes	Optional	
<b>DC193</b>	LUMENSDC193	Portable Gooseneck	1080p	16 x Optical / 12 x Digital	2 x LED	30	Yes	VGA, C-VIDEO, HDMI	VGA, HDMI	Yes	Yes	Yes	Yes	Optional	
<b>PC193</b>	LUMENSPC193	Portable Gooseneck	1080p	16 x Optical / 12 x Digital	2 x LED	30	Yes	VGA, C-VIDEO, HDMI	VGA, HDMI	Yes	Yes	Yes	Yes	Optional	
<b>PS752</b>	LUMENSPS752	Desktop	1080p	16 x Optical / 12 x Digital	Light Box	30	Yes	2 x VGA, HDMI, C-VIDEO	VGA, HDMI	Yes	Yes	Yes	Yes	Optional	
<b>CLS10</b>	LUMENSL510	Ceiling Mounted	1080p	25 x Optical / 5 x Digital		30	N/A	VGA, DVI, C-VIDEO	N/A	Yes	Yes	No	Yes	No	
<b>DCF80</b>	LUMENSDCF80	Portable Gooseneck	4K	30 x Zoom		30	N/A	HDMI / USB		Yes	No	No	No	No	

# Value Added Services



## Do you want to issue quotes faster?

With 'My Quotes' you can get and edit quotes – quickly adding your brand and pricing – before sending it on to your customers.



## Want to get more out of a product? Our brand specialists can help

Office Fox Ltd. has more than 50 sales specialists who can help you find exactly the right product for your customers.



## Need product details for your system or website?

Using a data feed, we can automatically provide up-to-date product specifications, images and pricing, so your customers get the information they need. We also offer order and delivery reports.



## Do you want a faster online ordering service?

Open Online allows you and authorised staff to order online using your credit account.



## Do your customers have exacting requirements?

Find them the products they want refining your search in our store. Filter by brightness, screen size, resolution and more.



## Can we help you with cash flow?

Our credit professionals can assist you with credit checks and advice, fraud prevention, and other financial services. We can discuss supporting you in financing the project, offering 30-day interest-free credit if needed.

We can't guarantee that you won't see another bad debt, but we can empower you with up-to-date information to aid your decision making. Contact your Account Manager to find out more.

## Already have a credit account? We accept payment through:

- **Electronic transfer into our HSBC account**
- **Cheque**
- **Direct Debit**
- **Payment can also be made over the phone by debit or credit card. A 1.5% plus VAT surcharge is applied to all corporate credit card payments.**

## Sales

### How do I arrange a trading account?

You can either use our online credit application form or call our sales team and request a credit application form. Subject to status we can often provide up to £5000 credit the same day.

### How do I arrange an external visit?

Please speak to your Account Manager who will be happy to advise you.

### What is the latest time I can place an order for next day delivery?

Our sales and credit teams are manned until 6pm, Monday to Friday. We are able (subject to stock availability and credit status) to despatch the orders that you place with us up until this time for delivery on the next working day.

For more information about our Value Added Services, please enquire today at:

01279 262 169

[officefox.co.uk](http://officefox.co.uk)



UC&C



Projection



Small Format Displays



Commercial & Consumer TVs



AV Solutions



Mounts & Accessories